



CHEVAL  
RESIDENCES  
DUBAI ISLANDS

FLOORPLANS

AVENEW  
DEVELOPMENT

x

WADEEN  
DEVELOPERS

# 1 BEDROOM

**TYPE 1B**  
Unit No. 001

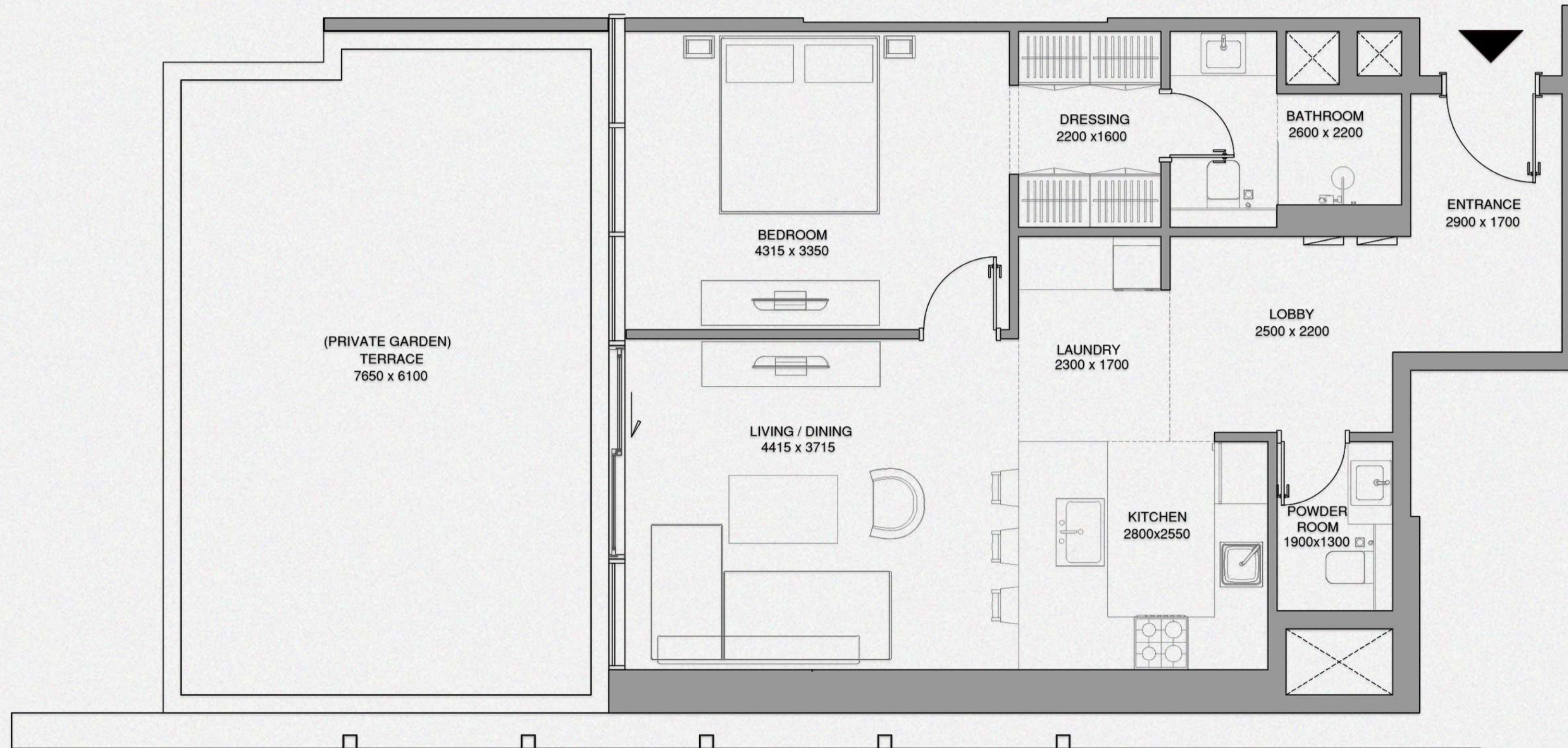

	SQ.M.	SQ.FT.
NET AREA	70.51	780
BALCONY AREA	37.13	400
TOTAL SELLABLE AREA	107.64	1159

## KEY PLAN



## KEY SECTION

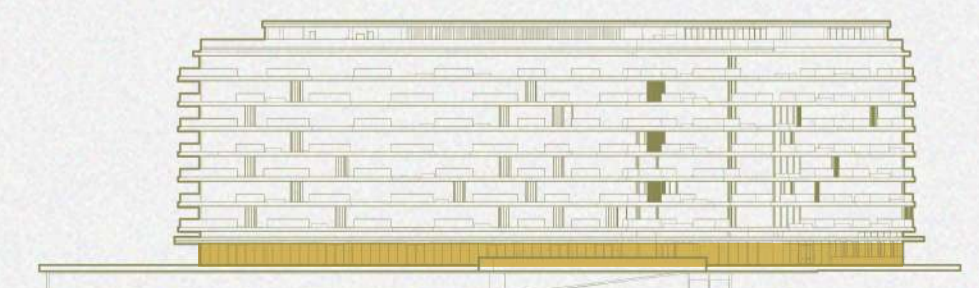

GROUND FLOOR



# 1 BEDROOM

**TYPE 1B**  
Unit No. 002

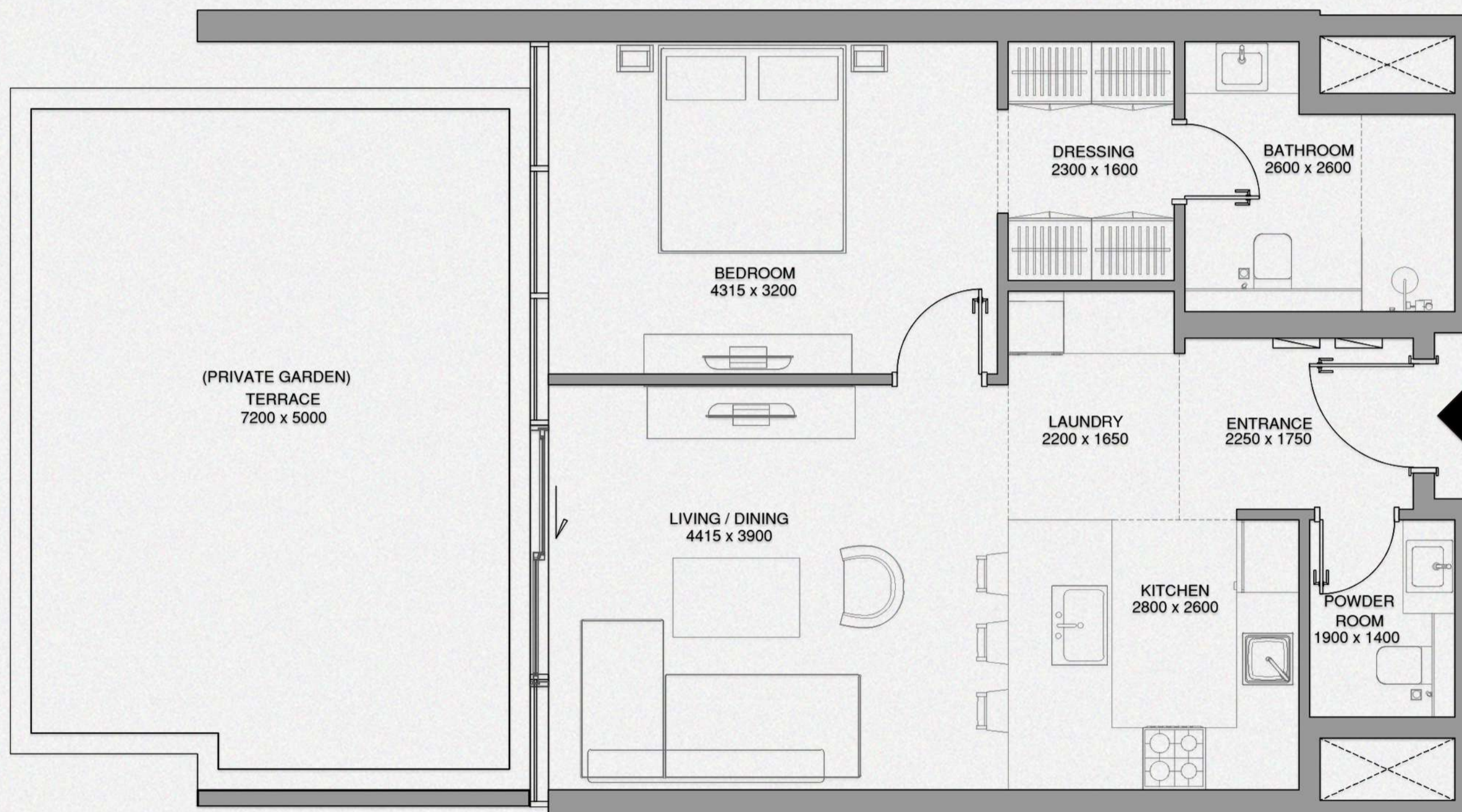

	SQ.M.	SQ.FT.
NET AREA	64.02	689
BALCONY AREA	34.96	376
TOTAL SELLABLE AREA	98.98	1065

## KEY PLAN

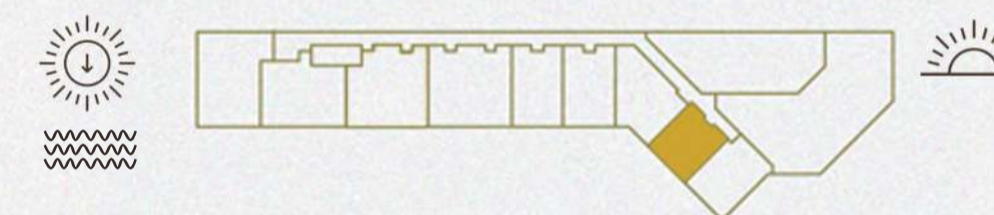

## KEY SECTION

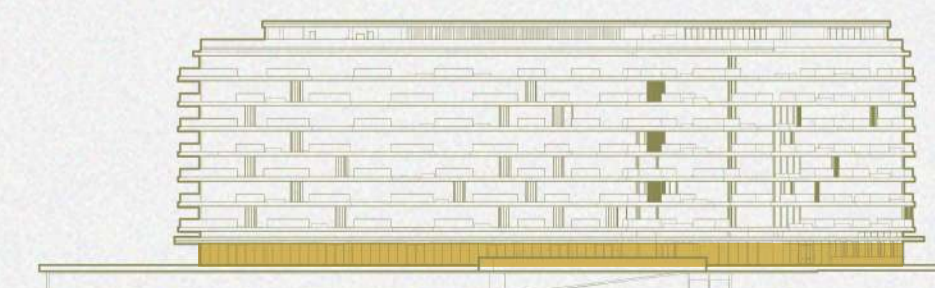

GROUND FLOOR



# 1 BEDROOM

**TYPE 1B**  
Unit No. 003

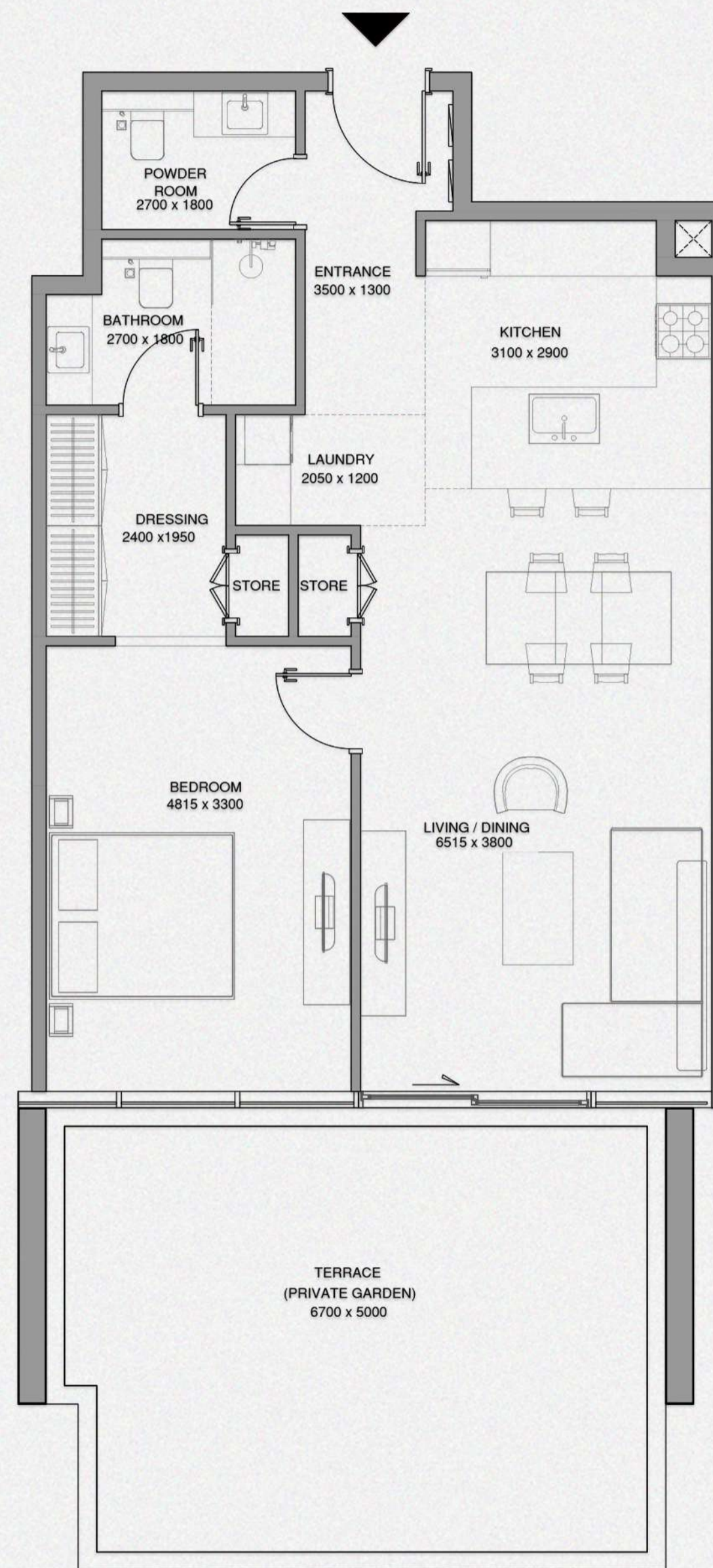

	SQ. M.	SQ. FT.
NET AREA	76.87	827
BALCONY AREA	33.26	358
TOTAL SELLABLE AREA	110.13	1185

## KEY PLAN



## KEY SECTION

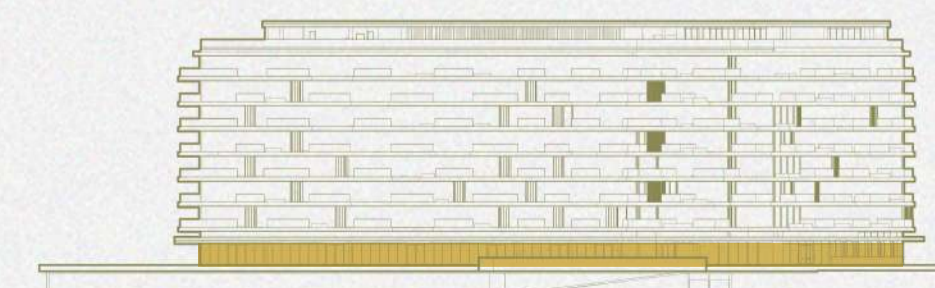

GROUND FLOOR





**CHEVAL**  
RESIDENCES  
DUBAI ISLANDS

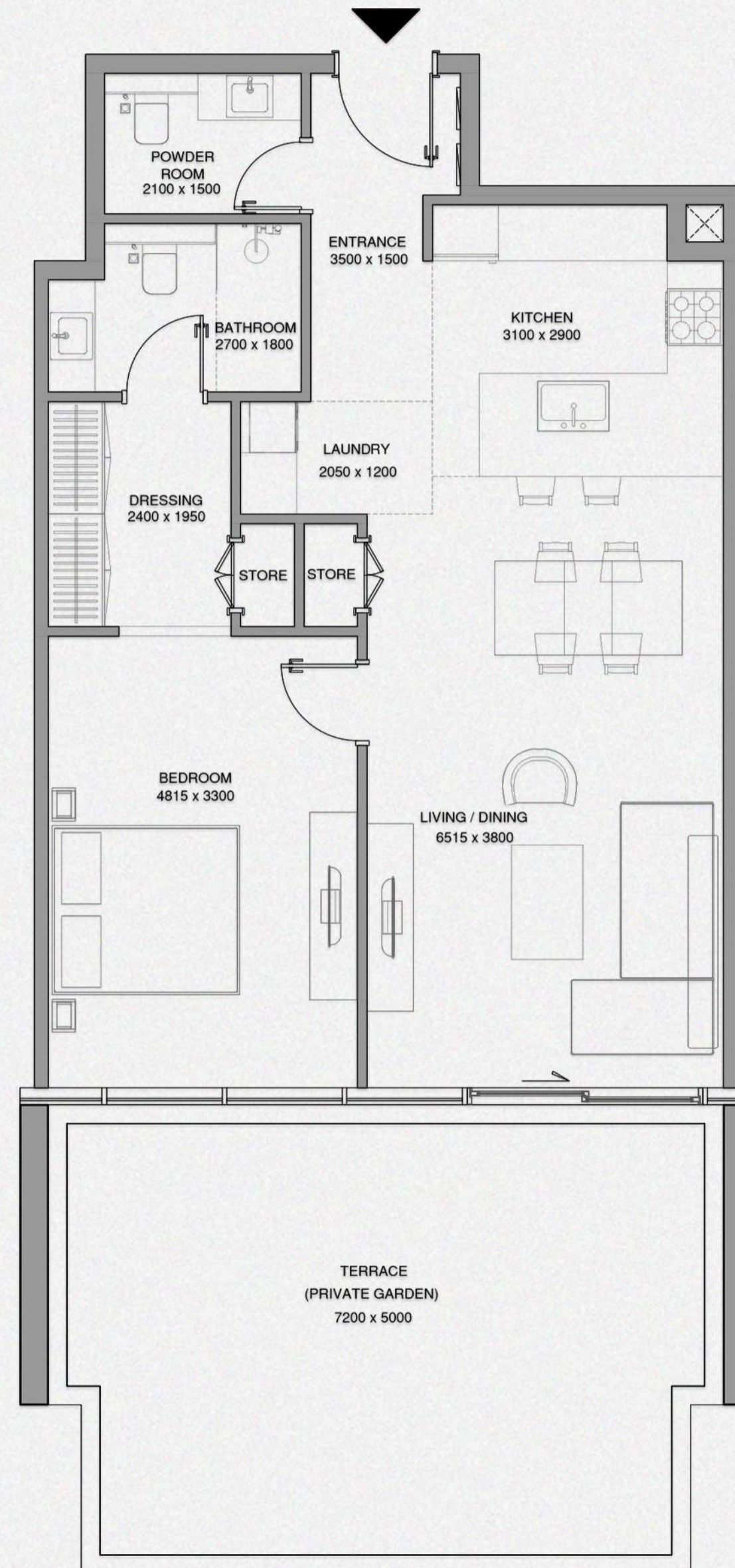

## 1 BEDROOM

**TYPE 1B**  
Unit No. 004

	SQ. M.	SQ. FT.
NET AREA	76.91	828
BALCONY AREA	35.08	377
TOTAL SELLABLE AREA	111.99	1205

### KEY PLAN

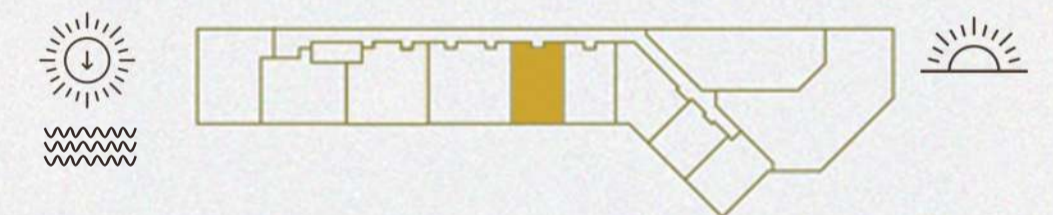

### KEY SECTION

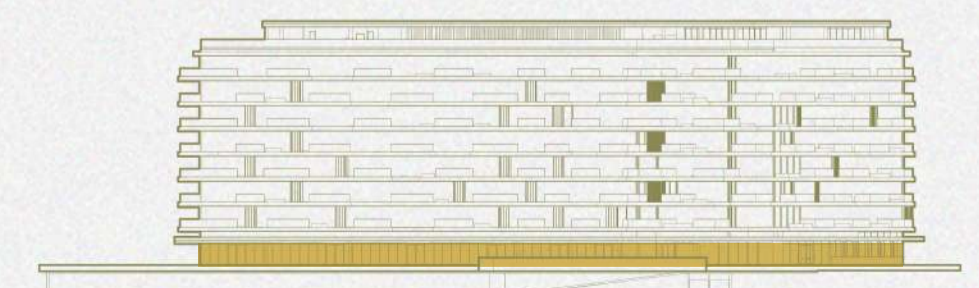

GROUND FLOOR





**CHEVAL**  
RESIDENCES  
DUBAI ISLANDS

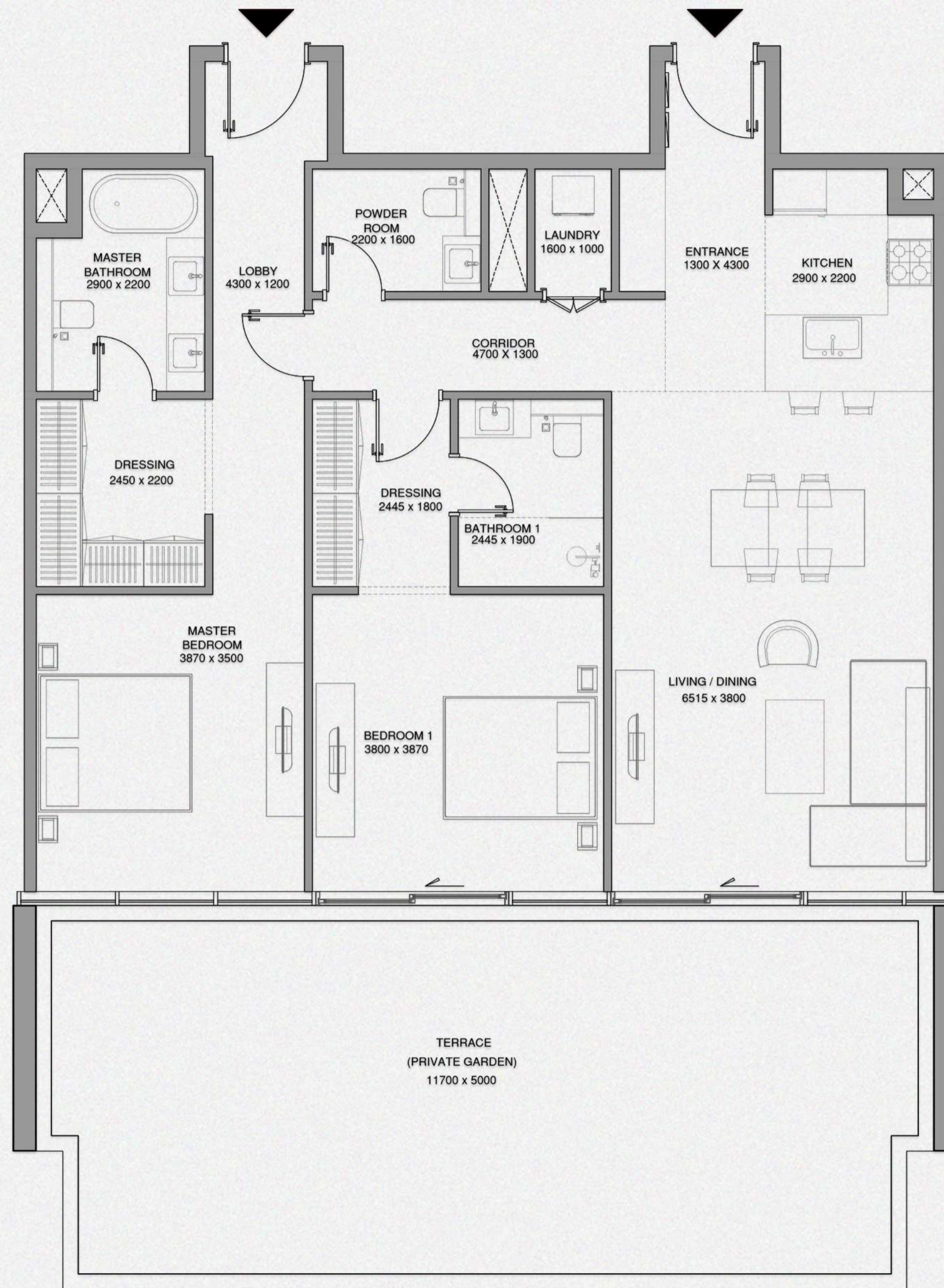

## 2 BEDROOM

**TYPE 2B**  
Unit No. 005

	SQ. M.	SQ. FT.
NET AREA	118.20	1272
BALCONY AREA	57.36	618
TOTAL SELLABLE AREA	175.56	1890

### KEY PLAN

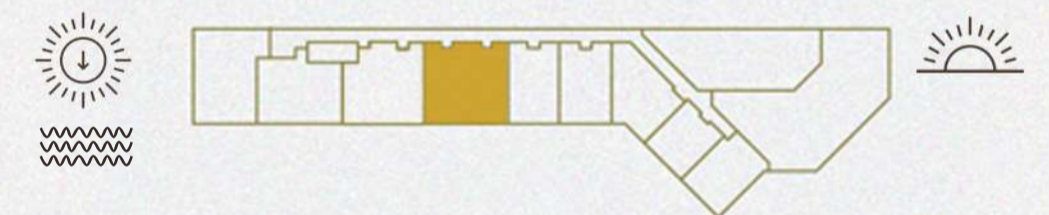

### KEY SECTION

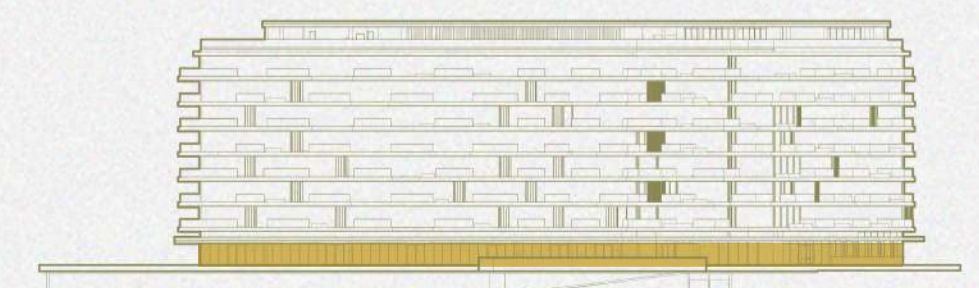

GROUND FLOOR





**CHEVAL**  
RESIDENCES  
DUBAI ISLANDS

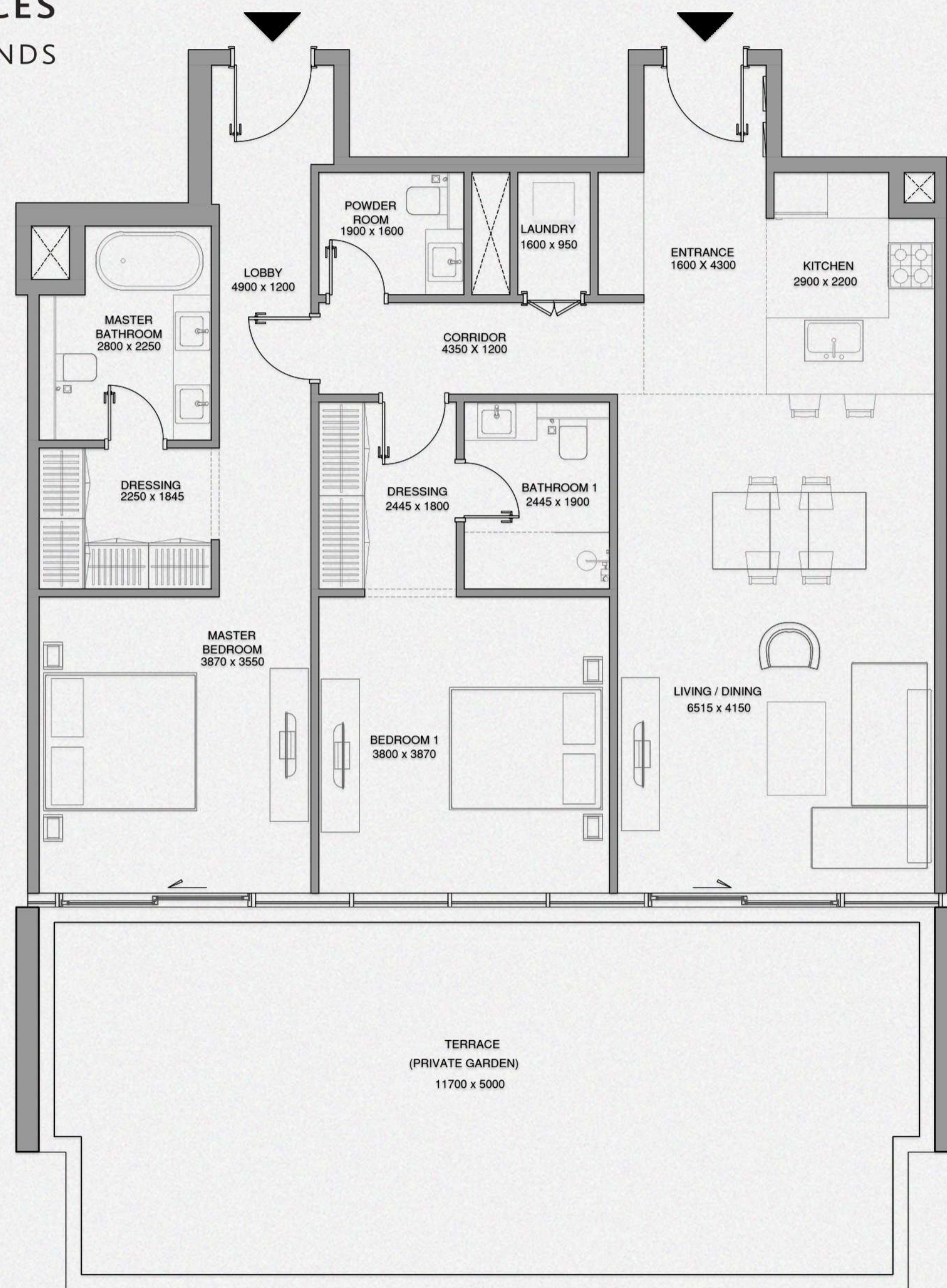

## 2 BEDROOM

**TYPE 2B**  
Unit No. 006

	SQ. M.	SQ. FT.
NET AREA	117.20	1262
BALCONY AREA	57.37	617
TOTAL SELLABLE AREA	174.57	1879

### KEY PLAN

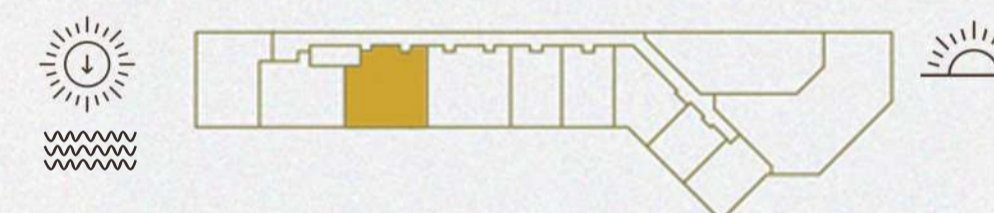

### KEY SECTION

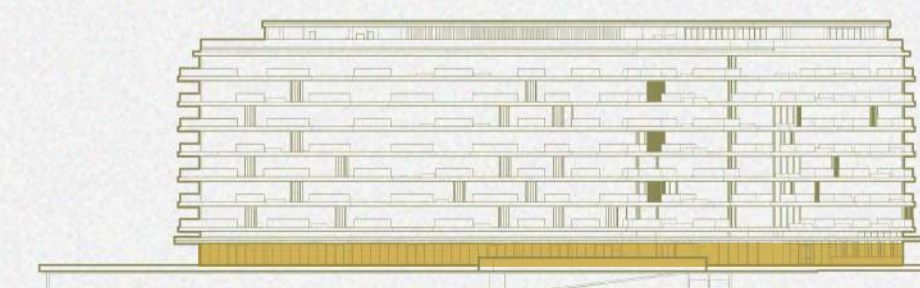

GROUND FLOOR



## 2 BEDROOM

**TYPE 2B**  
Unit No. 007

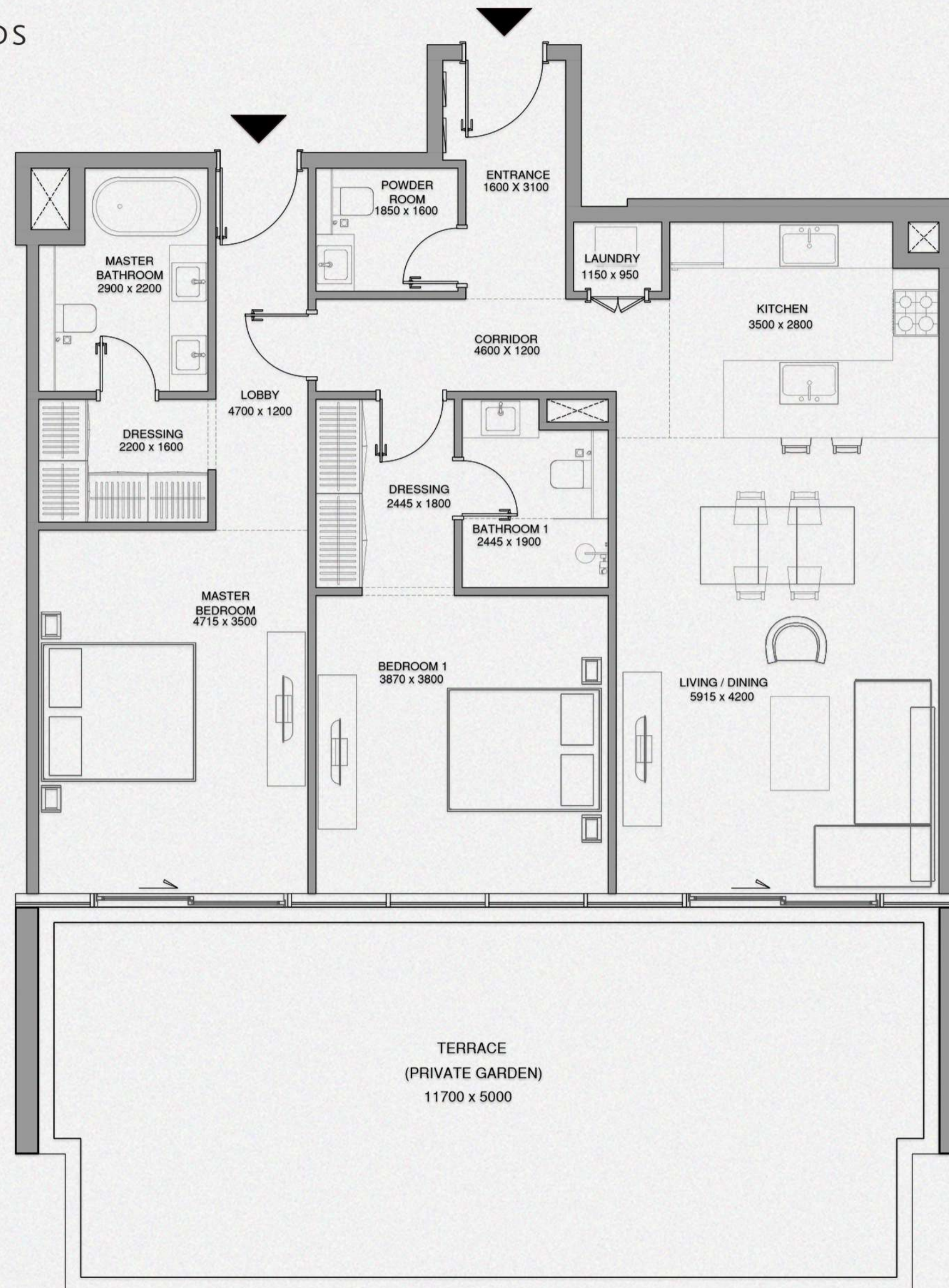

	SQ. M.	SQ. FT.
NET AREA	113.45	1221
BALCONY AREA	57.37	618
TOTAL SELLABLE AREA	170.82	1839

### KEY PLAN

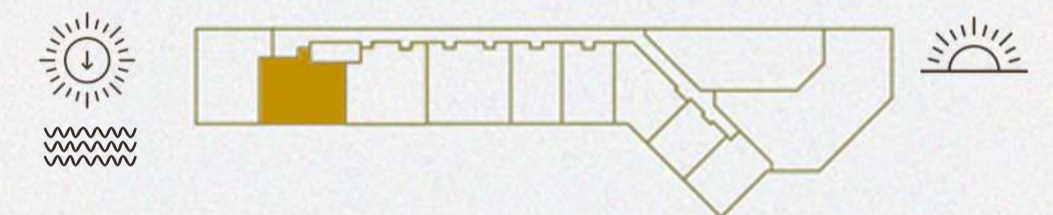

### KEY SECTION

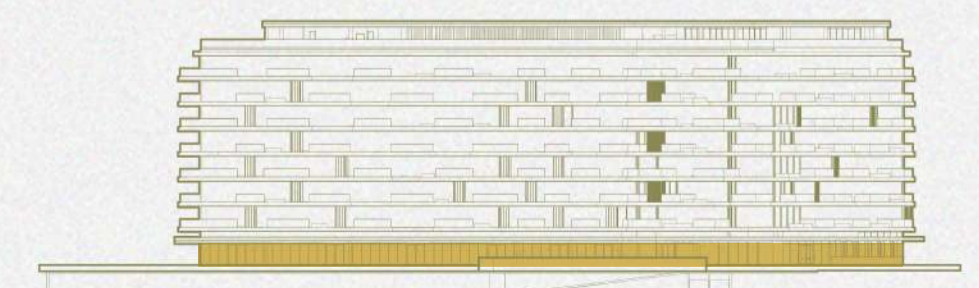

GROUND FLOOR



# 3 BEDROOM

**TYPE 3B**  
Unit No. 008

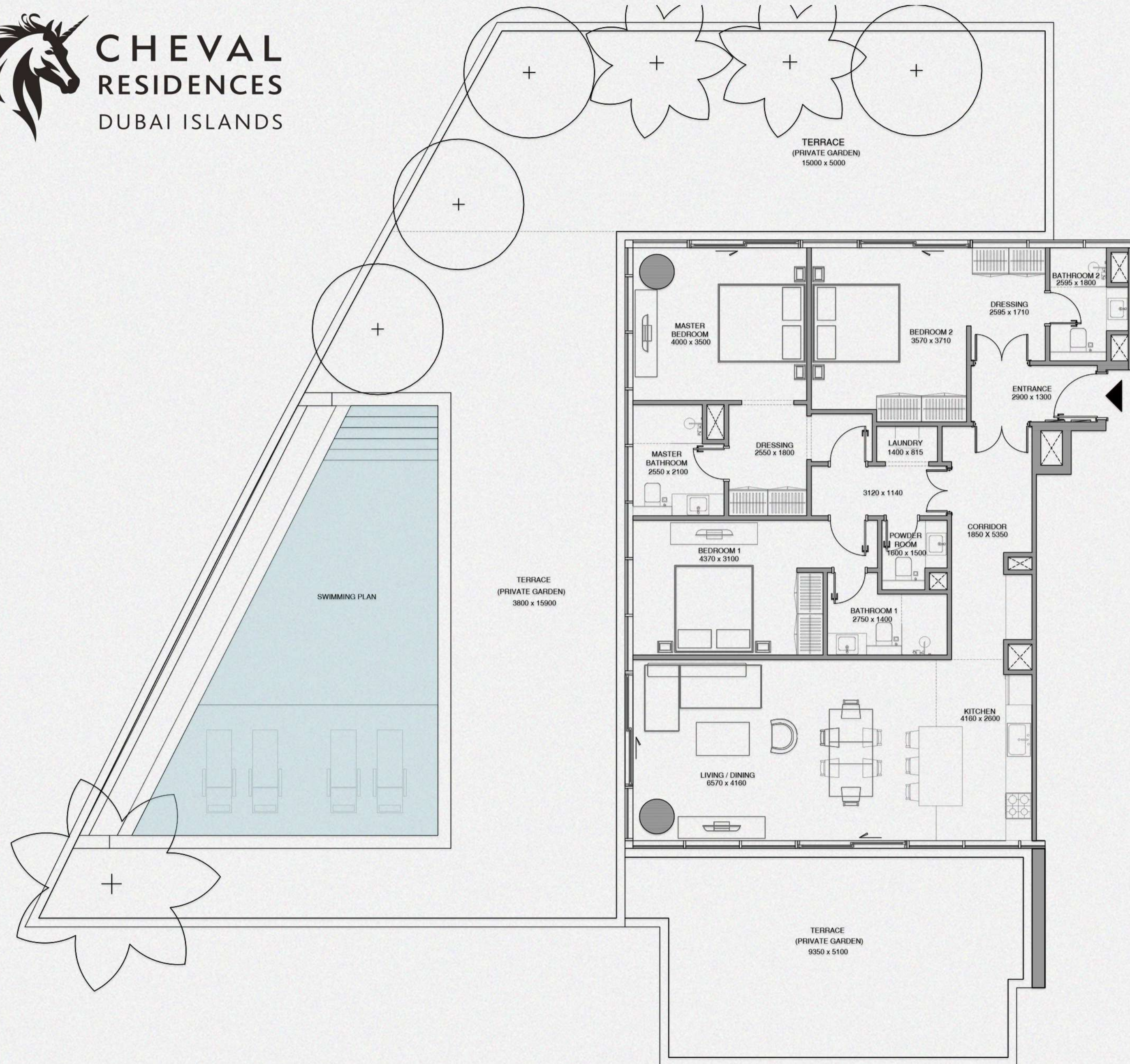

	SQ.M.	SQ.FT.
NET AREA	136.54	1470
BALCONY AREA	264.96	2852
TOTAL SELLABLE AREA	401.50	4322

## KEY PLAN

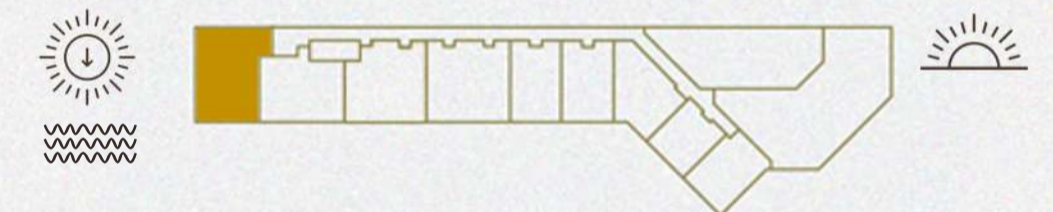

## KEY SECTION

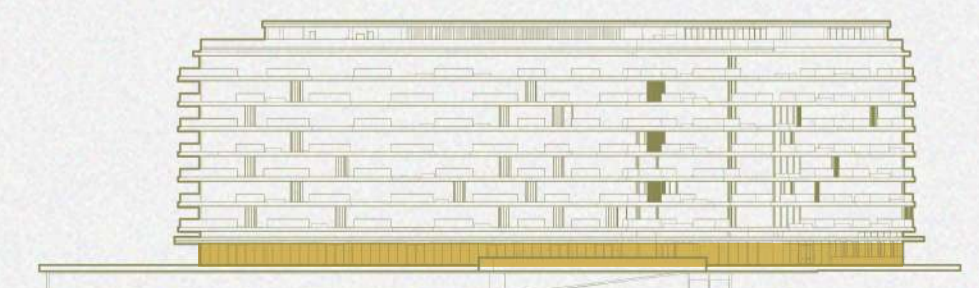

GROUND FLOOR

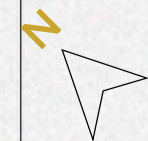



**CHEVAL**  
RESIDENCES  
DUBAI ISLANDS

# 1 BEDROOM

**TYPE 1B**  
Unit No. 101

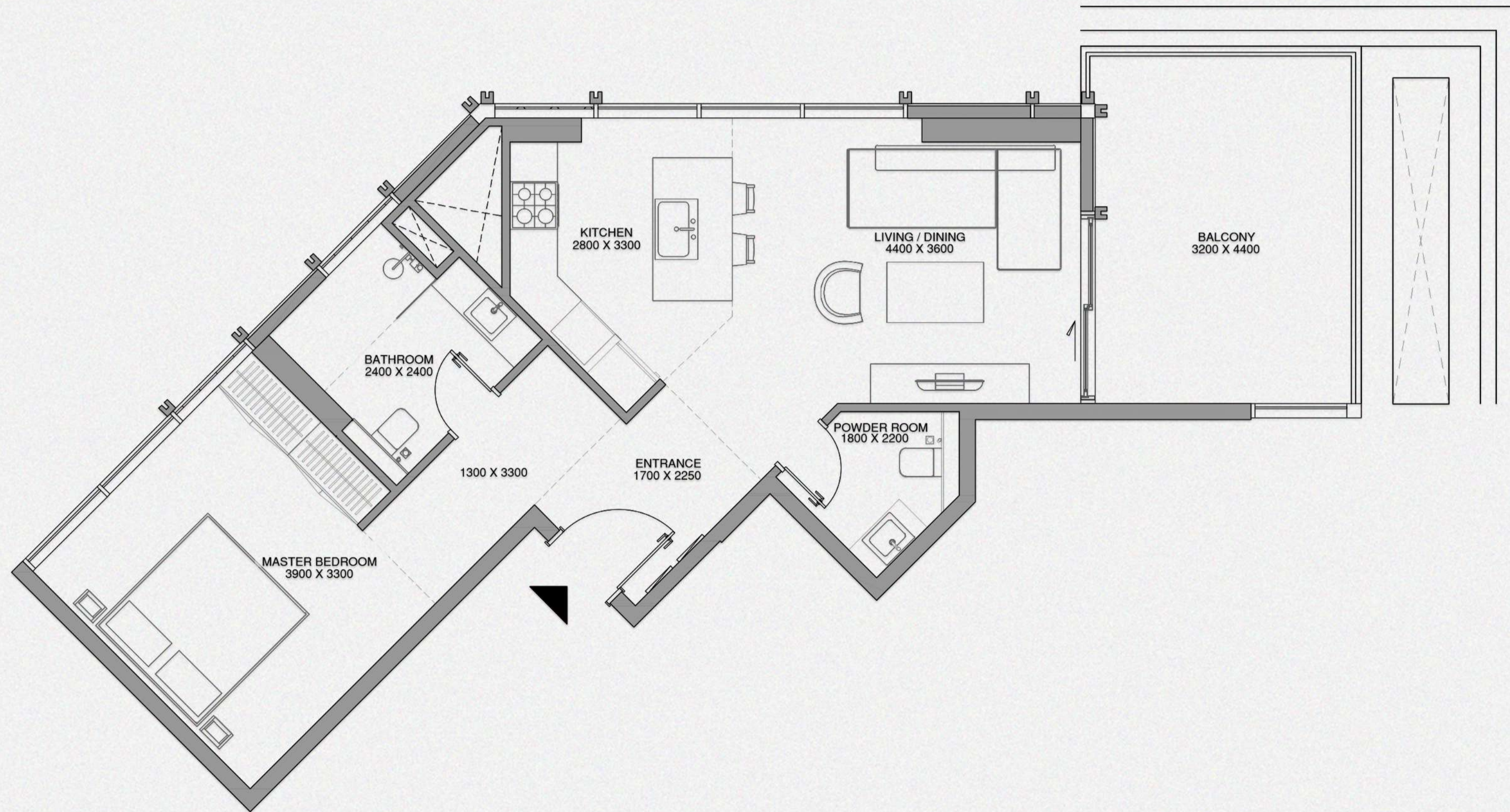

	SQ.M.	SQ.FT.
NET AREA	62.05	668
BALCONY AREA	15.01	161
TOTAL SELLABLE AREA	77.06	829

## KEY PLAN

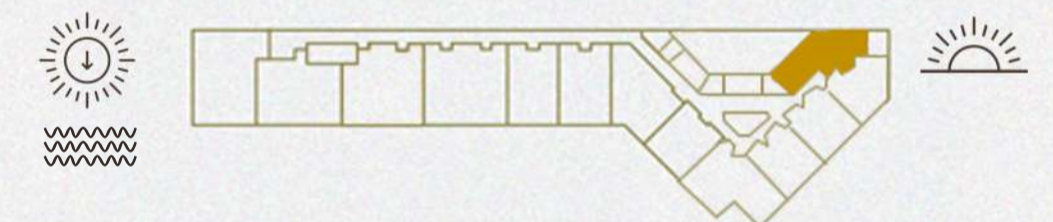

## KEY SECTION

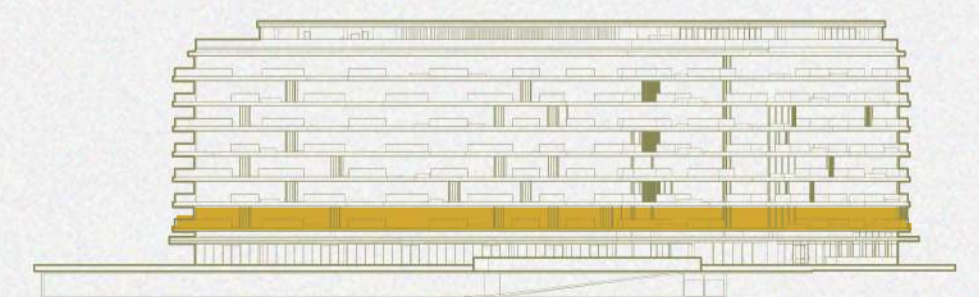

FLOOR 1



# 1 BEDROOM

**TYPE 1B**  
Unit No. 102

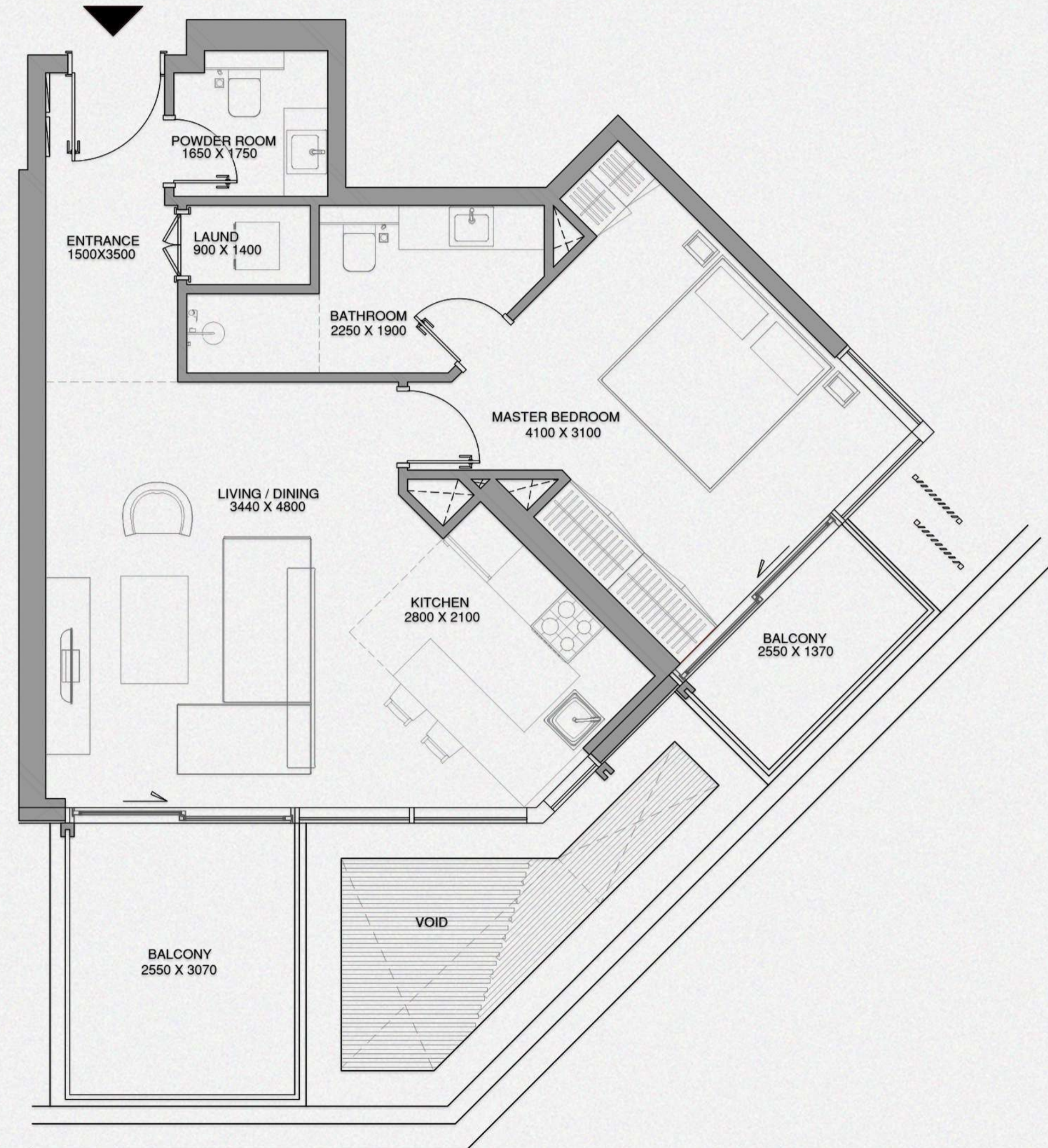

	SQ.M.	SQ.FT.
NET AREA	63.69	686
BALCONY AREA	12.17	131
TOTAL SELLABLE AREA	75.86	817

## KEY PLAN

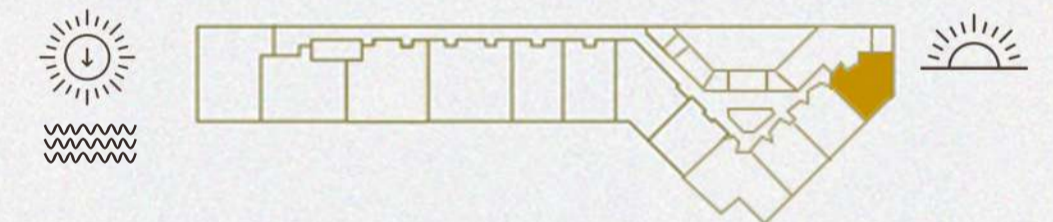

## KEY SECTION

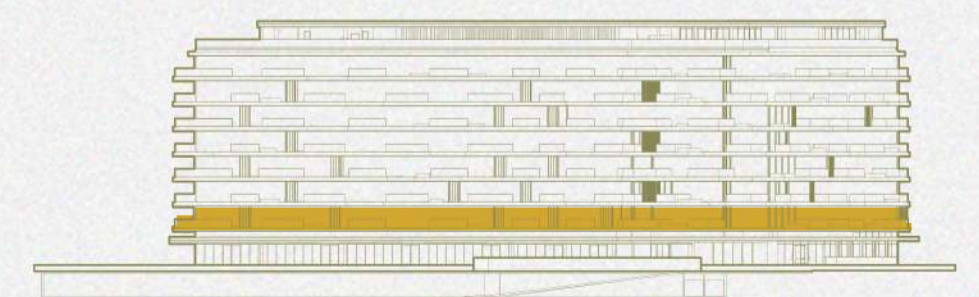

FLOOR 1





**CHEVAL**  
RESIDENCES  
DUBAI ISLANDS

# 1 BEDROOM

**TYPE 1B**  
Unit No. 103

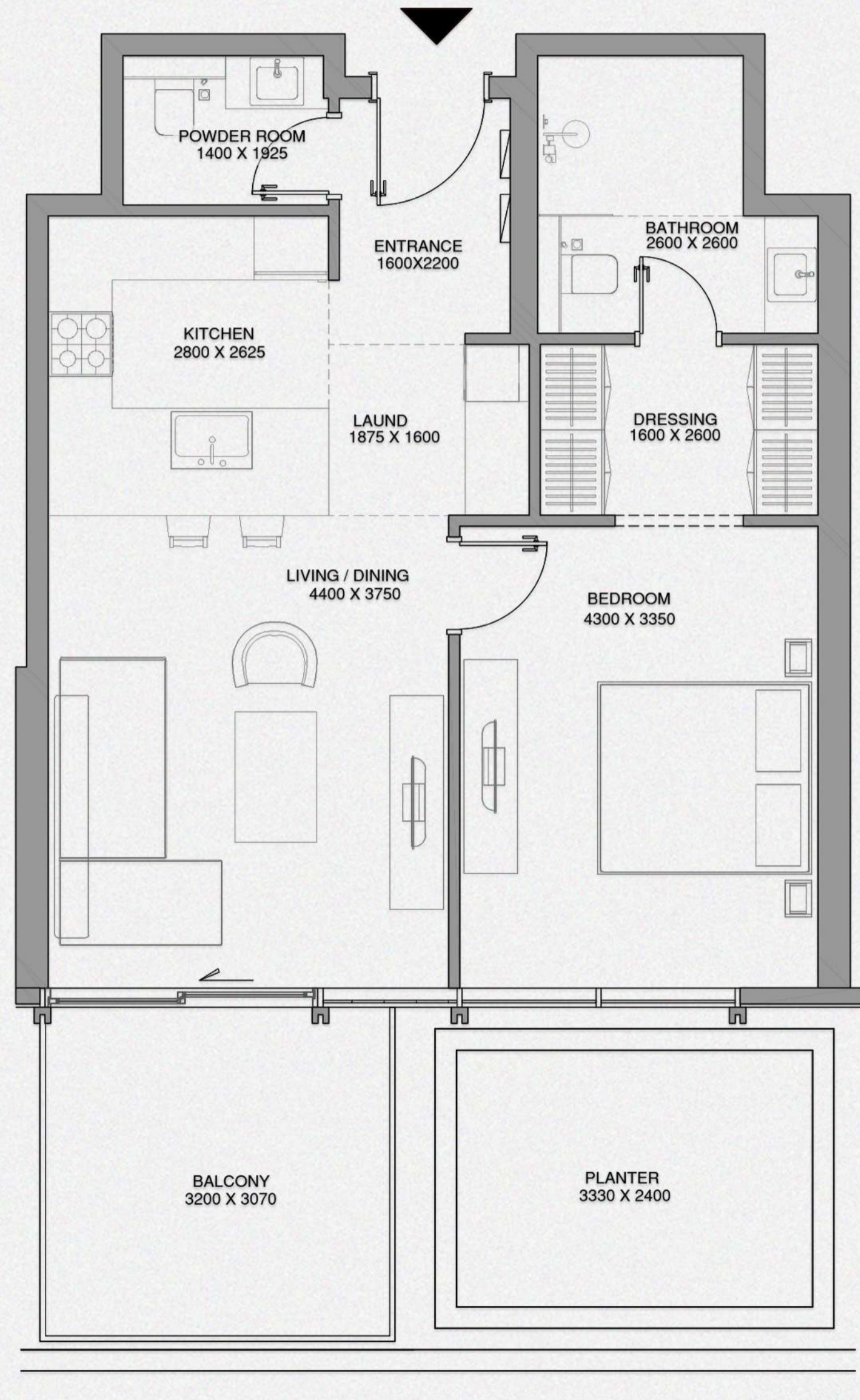

	SQ. M.	SQ. FT.
NET AREA	63.96	688
BALCONY AREA	10.41	113
TOTAL SELLABLE AREA	74.37	801

## KEY PLAN

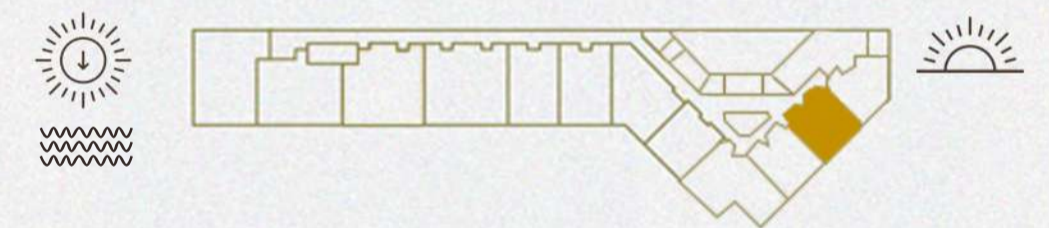

## KEY SECTION

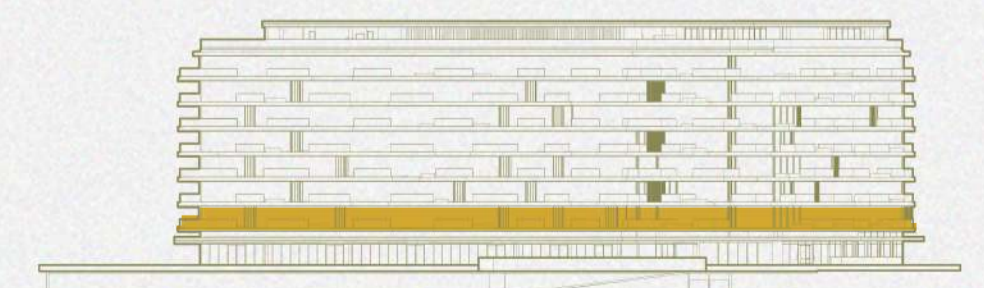

FLOOR 1



# 1 BEDROOM

**TYPE 1B**  
Unit No. 104

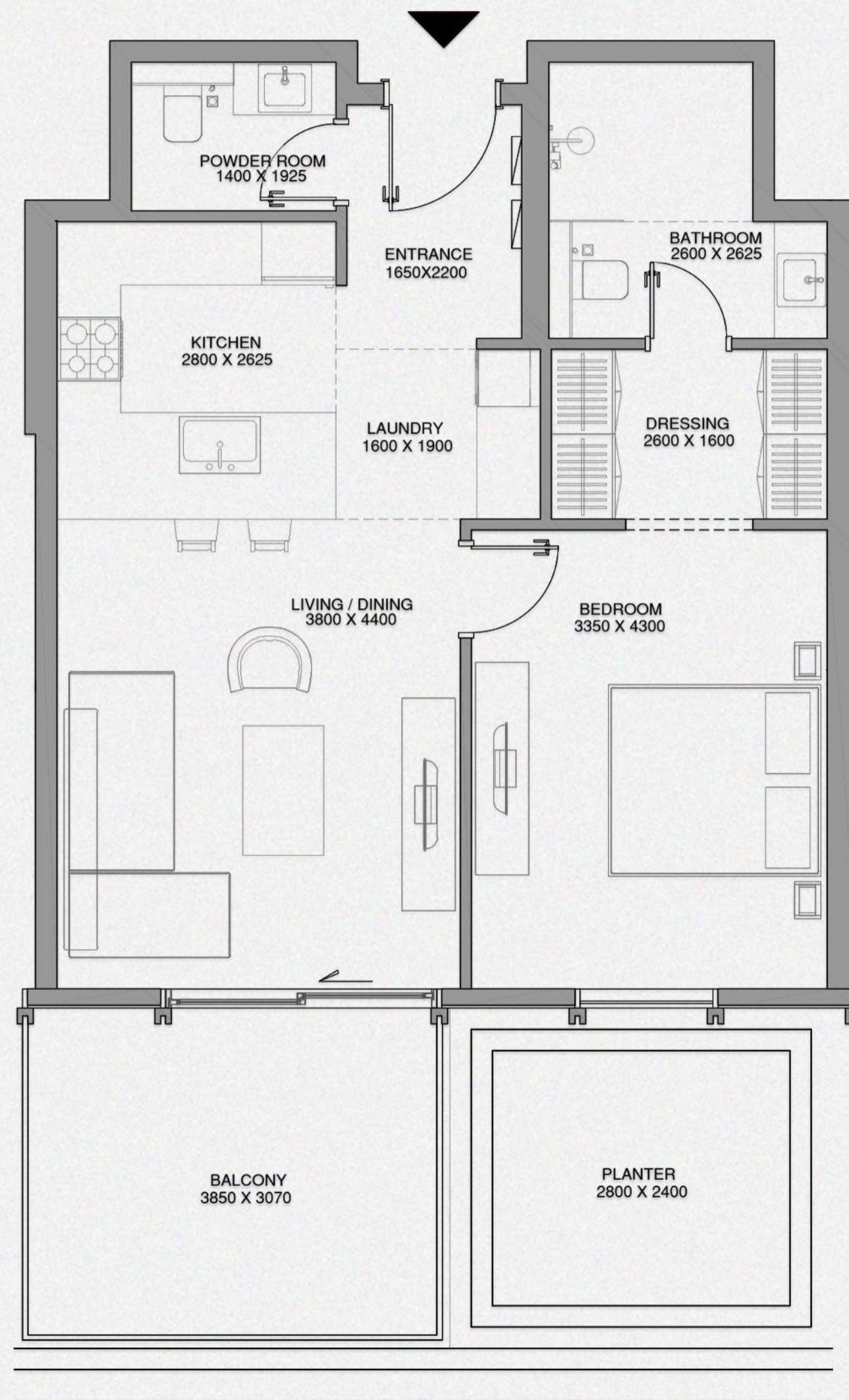

	SQ.M.	SQ.FT.
NET AREA	64	689
BALCONY AREA	12.46	134
TOTAL SELLABLE AREA	76.46	823

## KEY PLAN

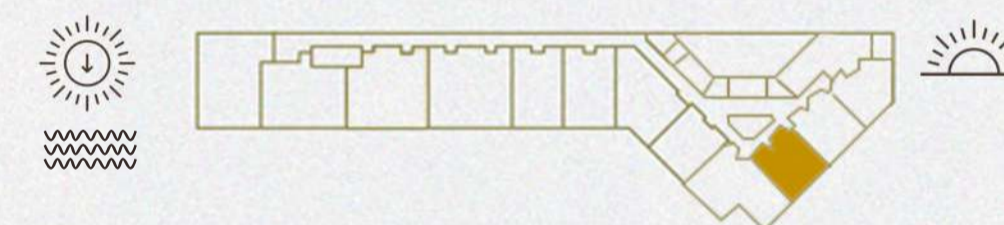

## KEY SECTION

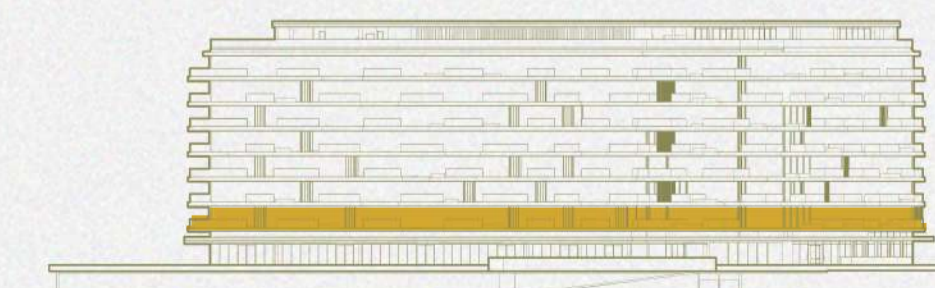

FLOOR 1





**CHEVAL**  
RESIDENCES  
DUBAI ISLANDS

## 2 BEDROOM

**TYPE 2B**  
Unit No. 105



	SQ. M.	SQ. FT.
NET AREA	93.79	1010
BALCONY AREA	13.59	146
TOTAL SELLABLE AREA	107.38	1156

### KEY PLAN

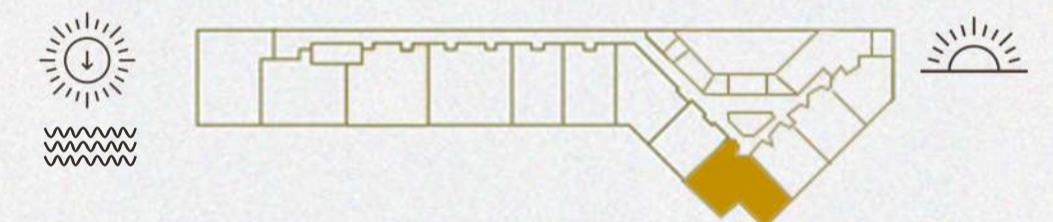

### KEY SECTION

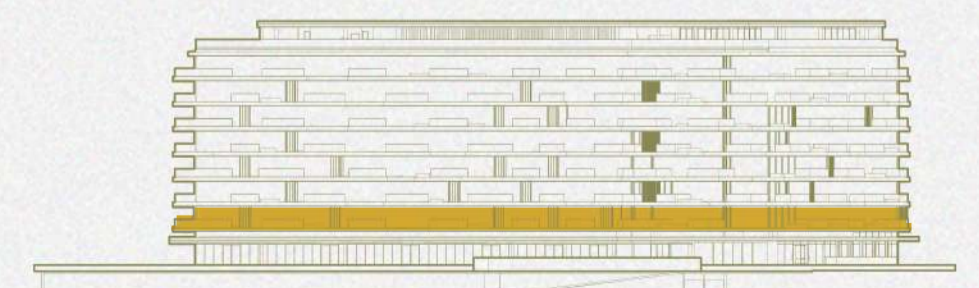

FLOOR 1



# 1 BEDROOM

**TYPE 1B**  
Unit No. 106

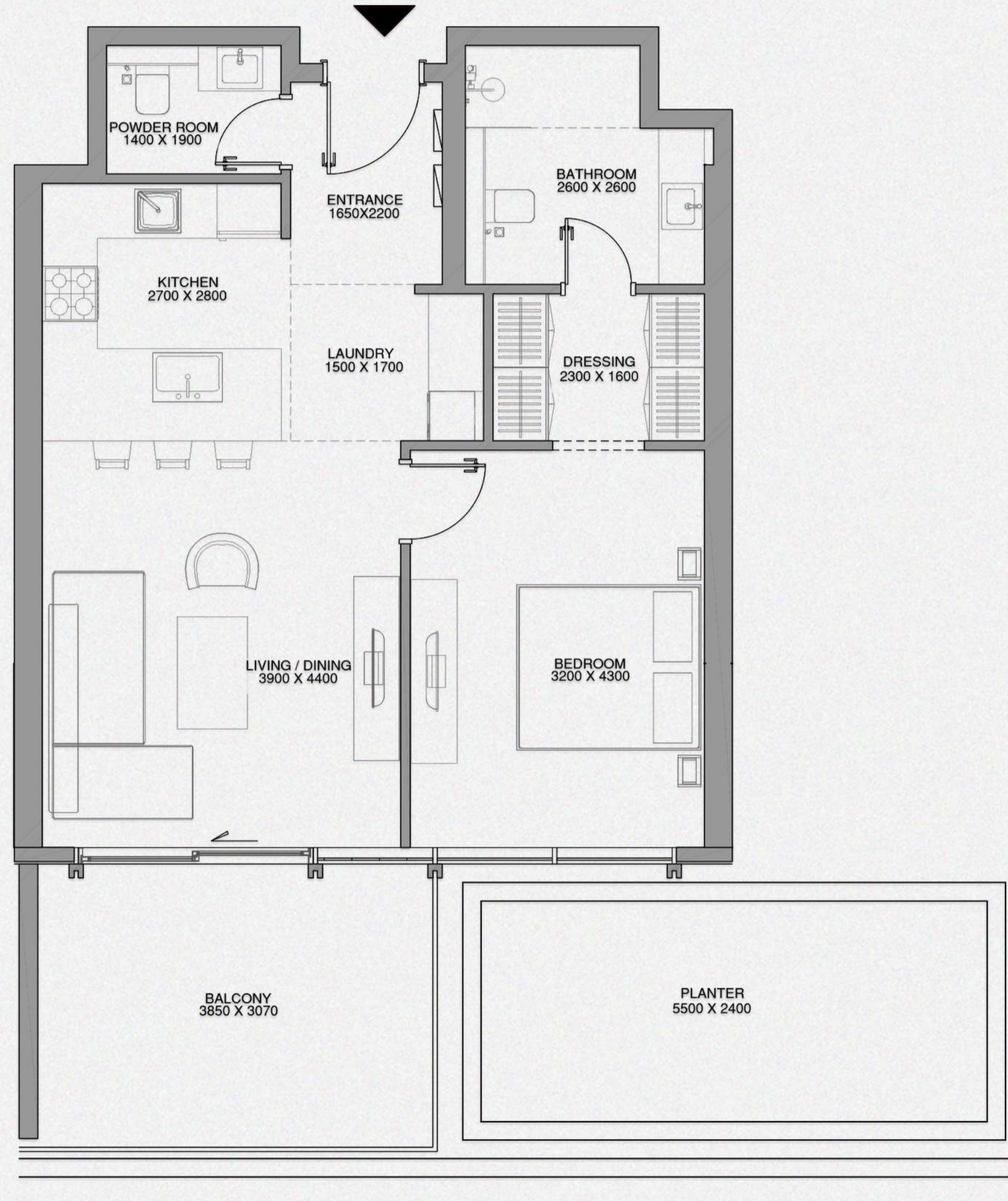

	SQ. M.	SQ. FT.
NET AREA	64.43	694
BALCONY AREA	14.06	151
TOTAL SELLABLE AREA	78.49	845

## KEY PLAN

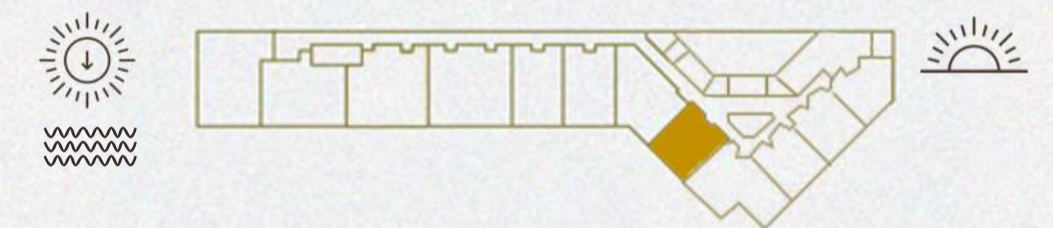

## KEY SECTION

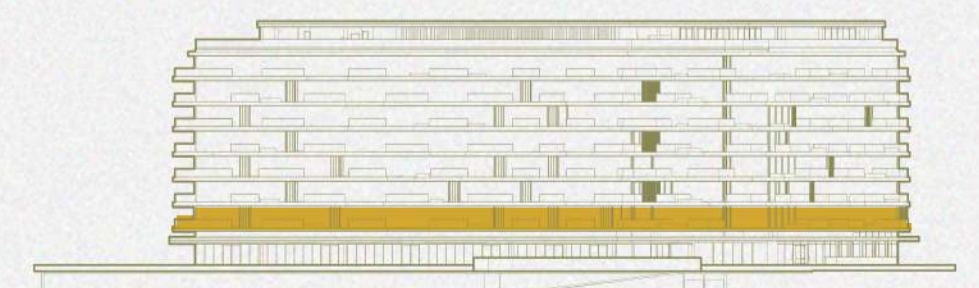

FLOOR 1



# 1 BEDROOM

**TYPE 1B**  
Unit No. 107

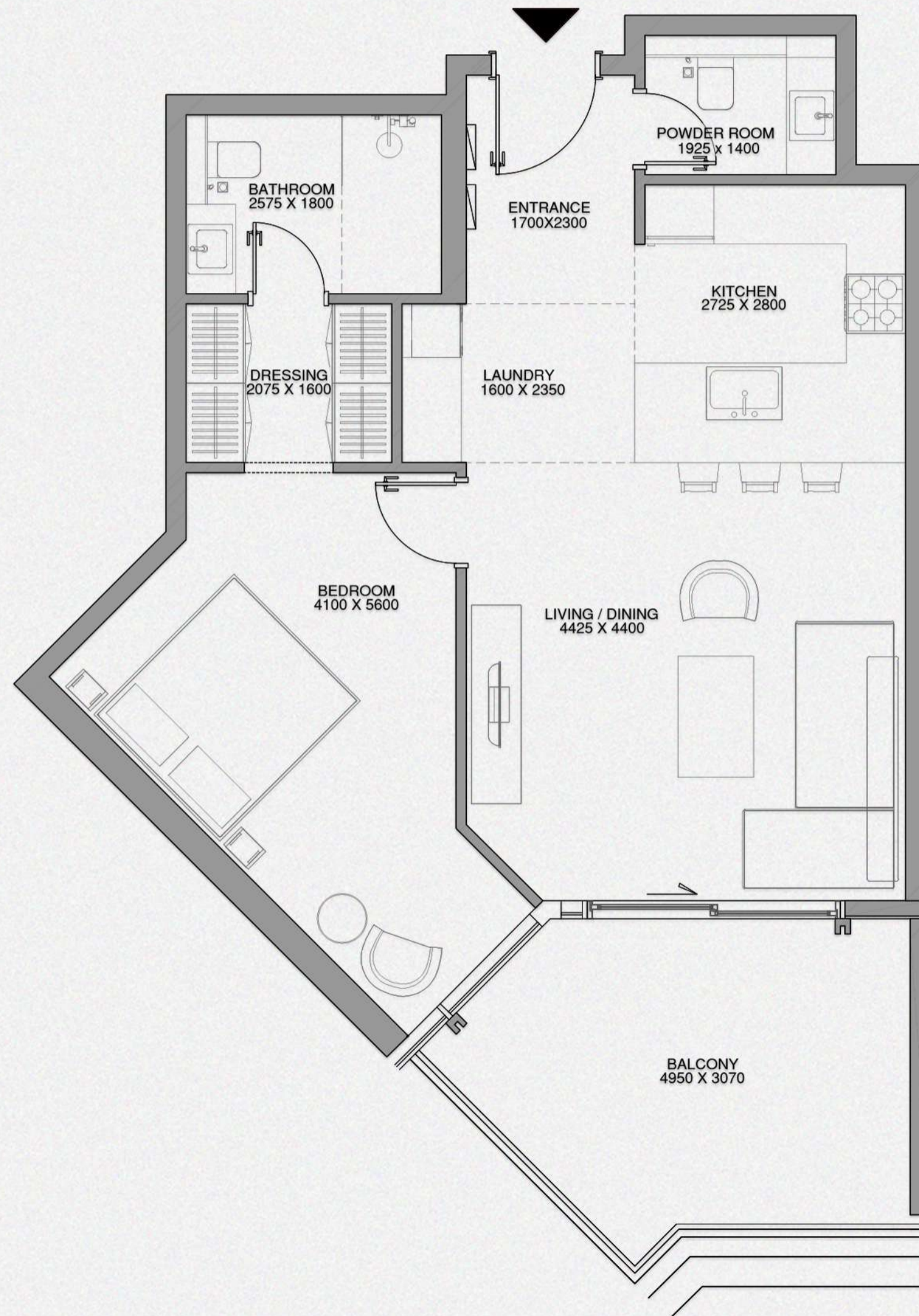

	SQ. M.	SQ. FT.
NET AREA	66.59	717
BALCONY AREA	13.90	149
TOTAL SELLABLE AREA	80.49	866

## KEY PLAN



## KEY SECTION

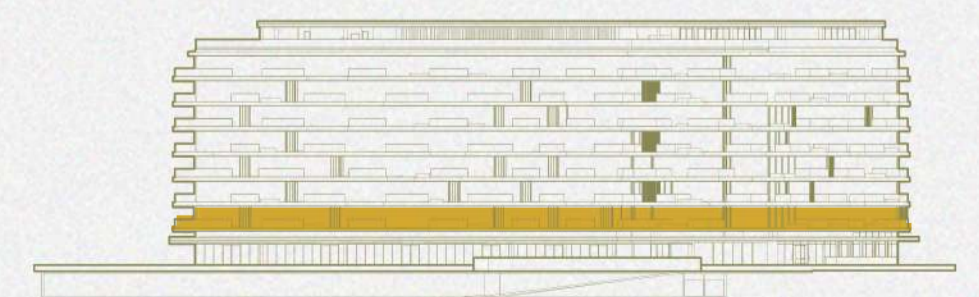

FLOOR 1



# 1 BEDROOM

**TYPE 1B**  
Unit No. 108

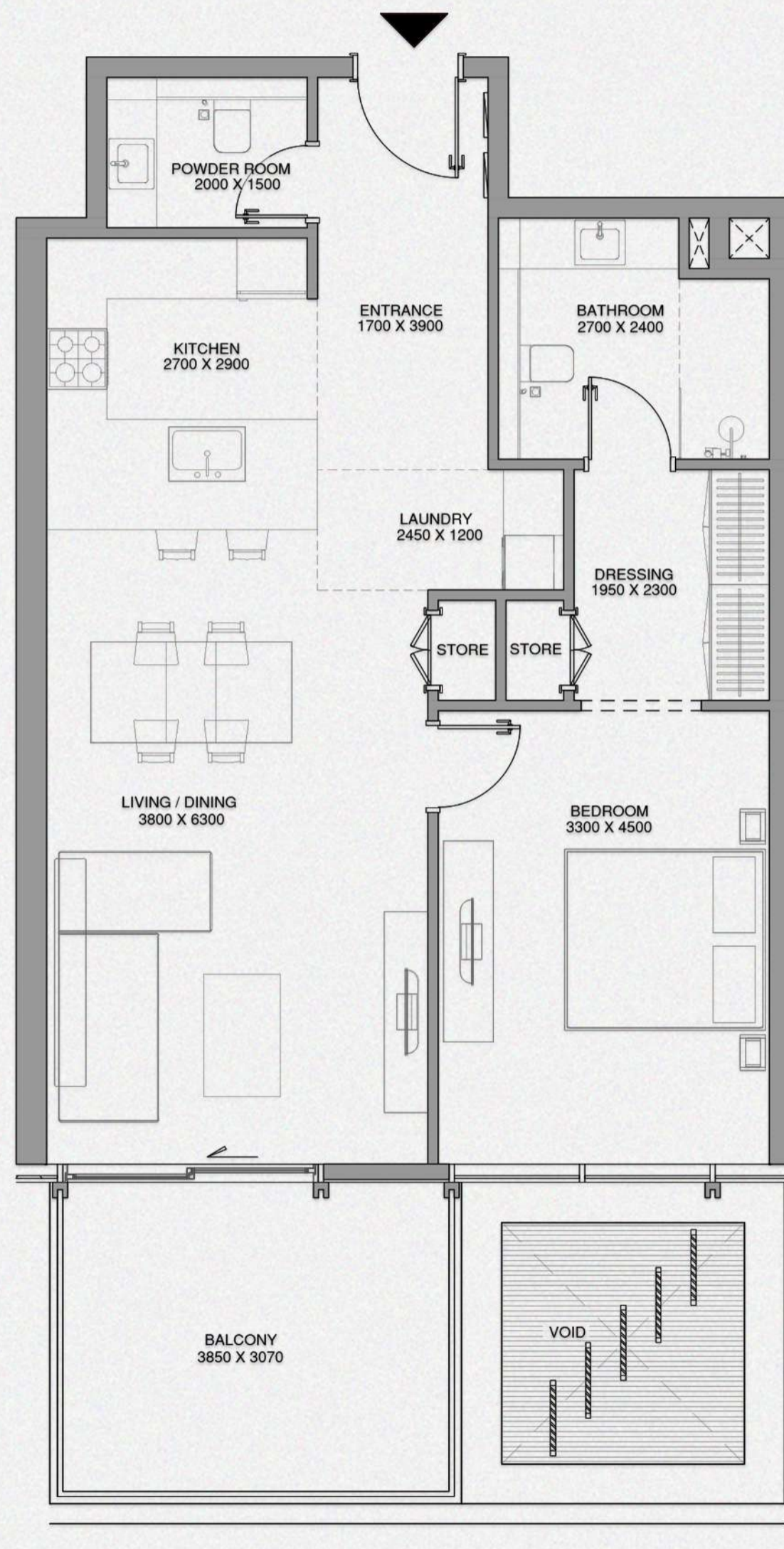

	SQ.M.	SQ.FT.
NET AREA	77.19	831
BALCONY AREA	12.46	134
TOTAL SELLABLE AREA	89.65	965

## KEY PLAN

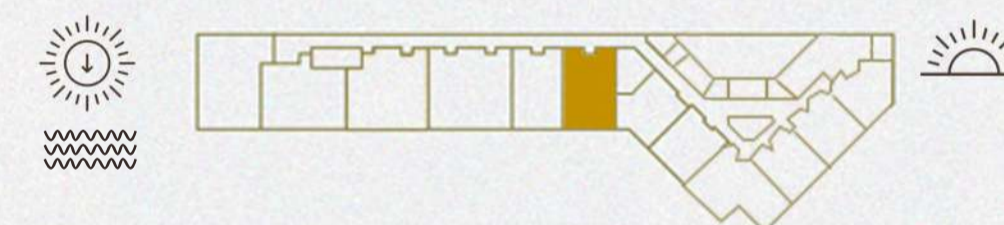

## KEY SECTION

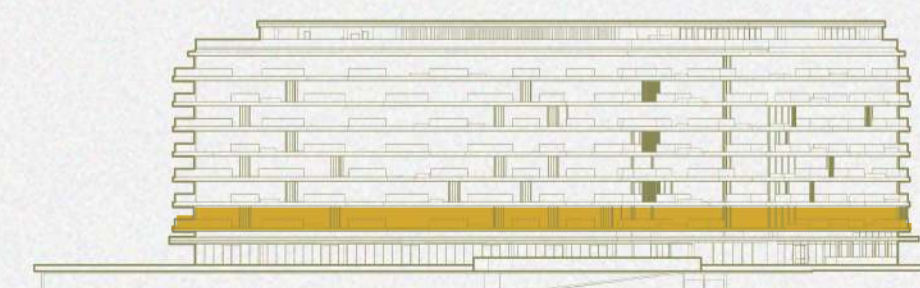

FLOOR 1



# 1 BEDROOM

**TYPE 1B**  
Unit No. 109

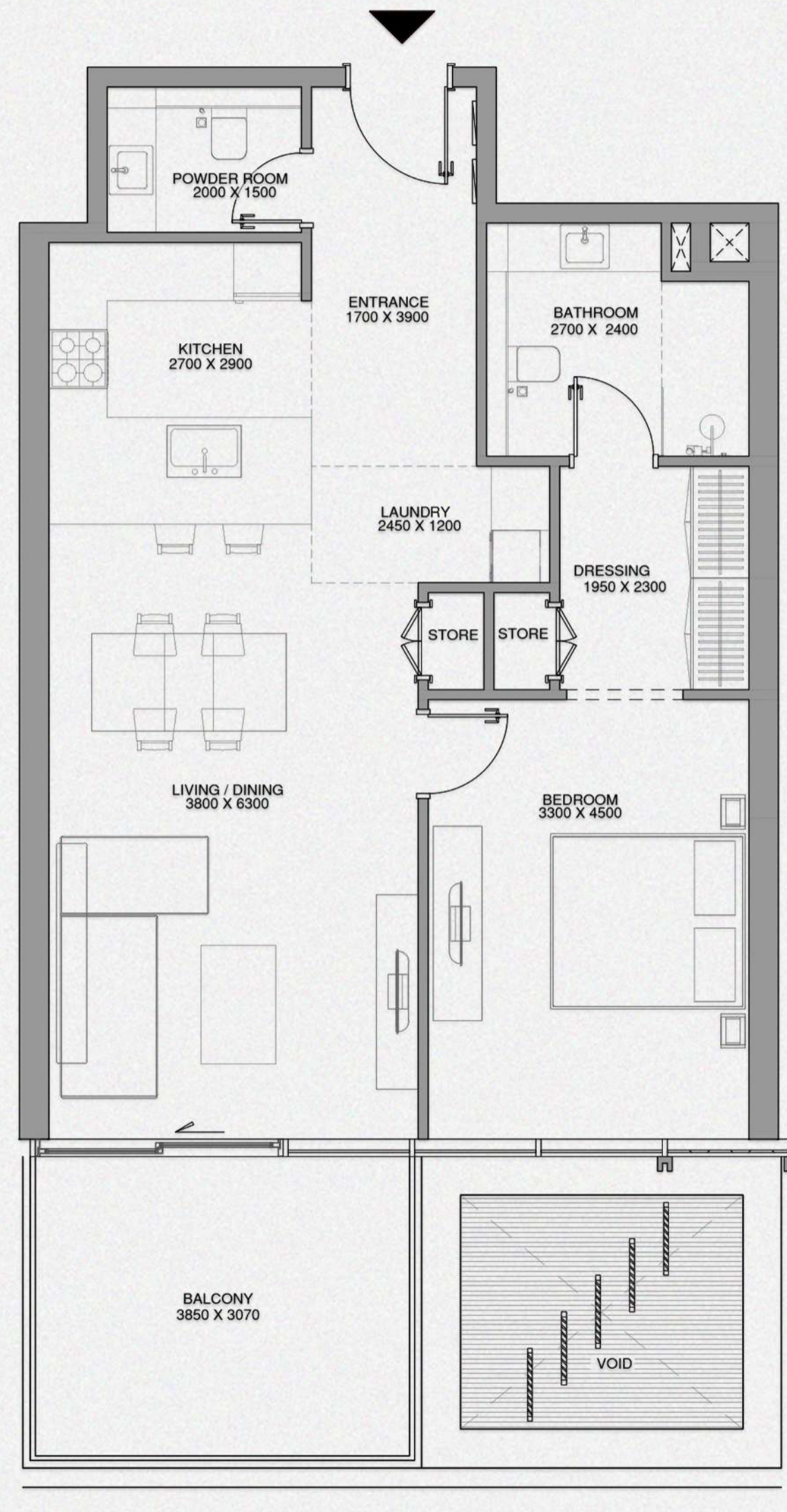

	SQ.M.	SQ.FT.
NET AREA	77.30	832
BALCONY AREA	12.39	133
TOTAL SELLABLE AREA	89.69	965

## KEY PLAN

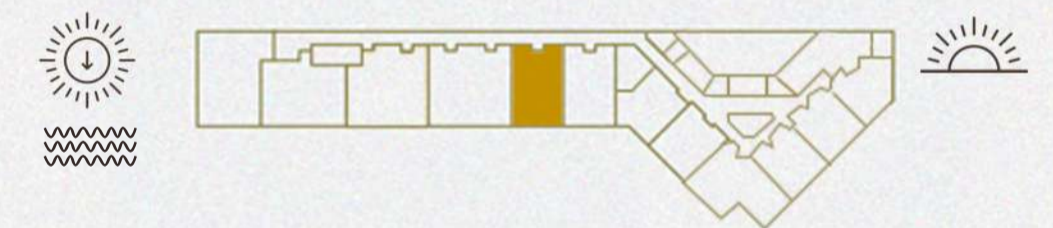

## KEY SECTION

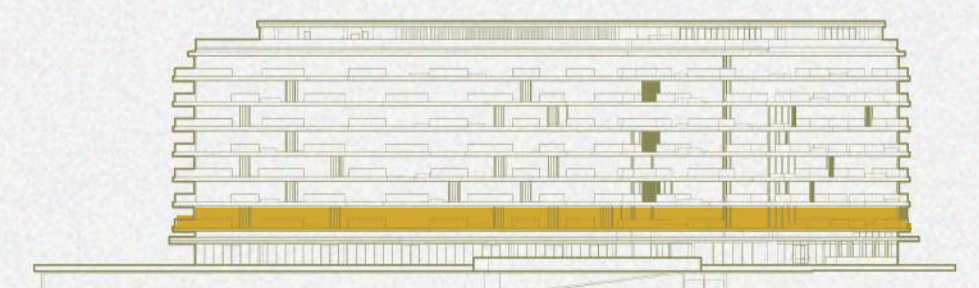

FLOOR 1





**CHEVAL**  
RESIDENCES  
DUBAI ISLANDS

## 2 BEDROOM

**TYPE 2B**  
Unit No. 110



	SQ.M.	SQ.FT.
NET AREA	117.94	1269
BALCONY AREA	17.13	185
TOTAL SELLABLE AREA	135.07	1454

### KEY PLAN



### KEY SECTION

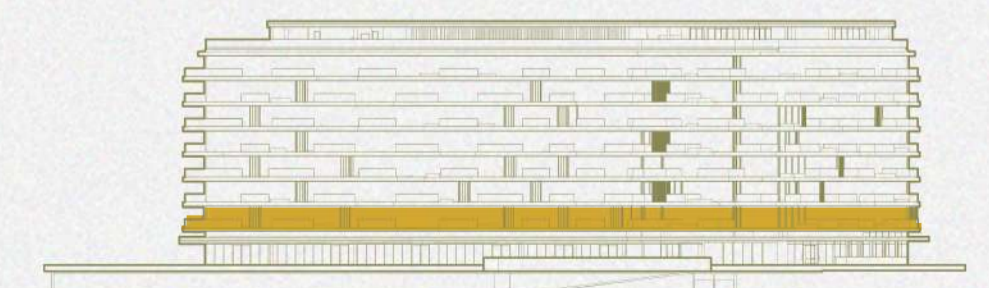

FLOOR 1



## 2 BEDROOM

**TYPE 2B**  
Unit No. 111

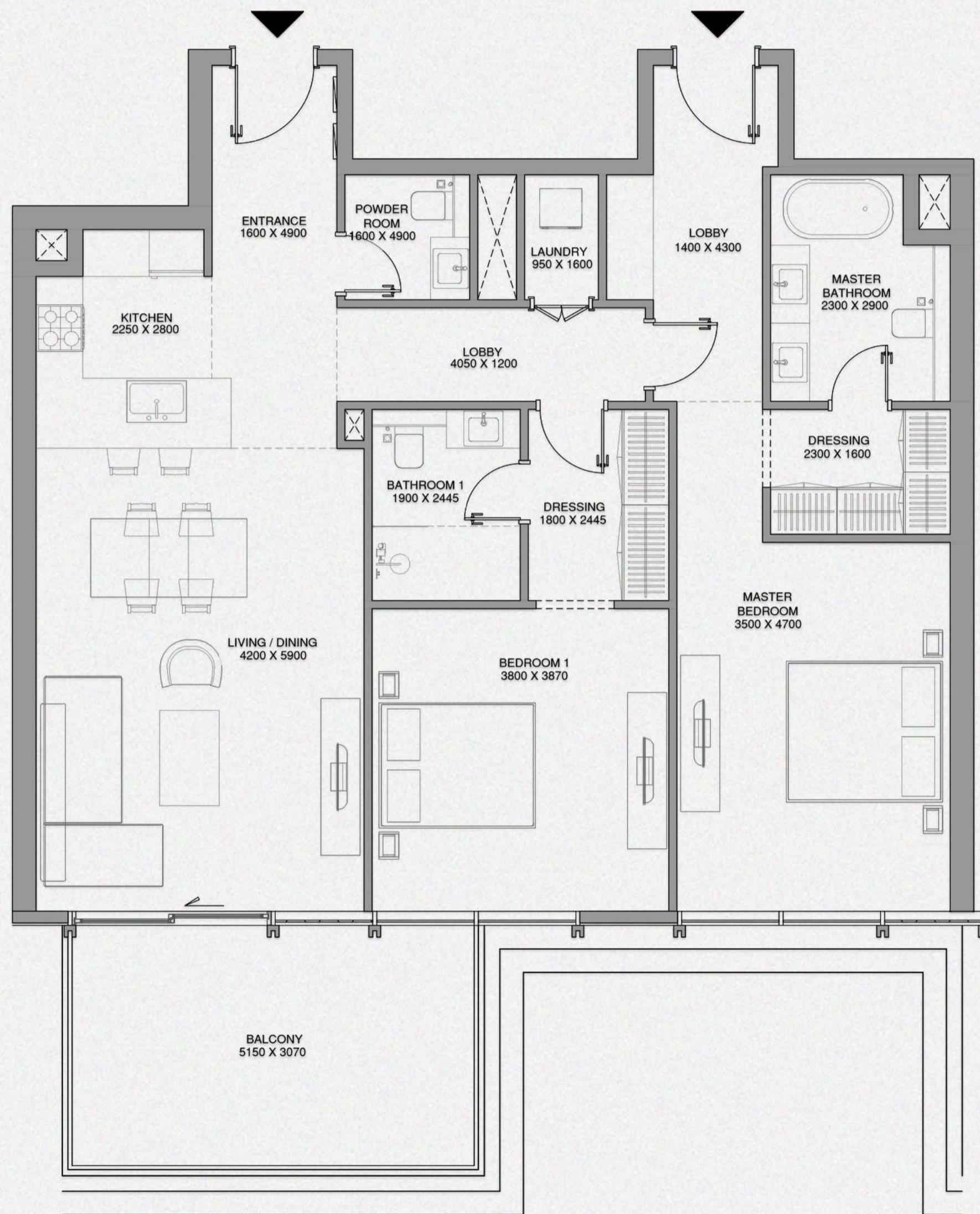

	SQ.M.	SQ.FT.
NET AREA	116.91	1258
BALCONY AREA	16.49	178
TOTAL SELLABLE AREA	133.40	1436

### KEY PLAN

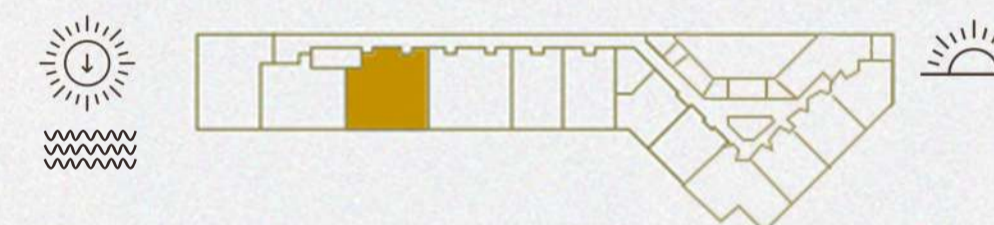

### KEY SECTION

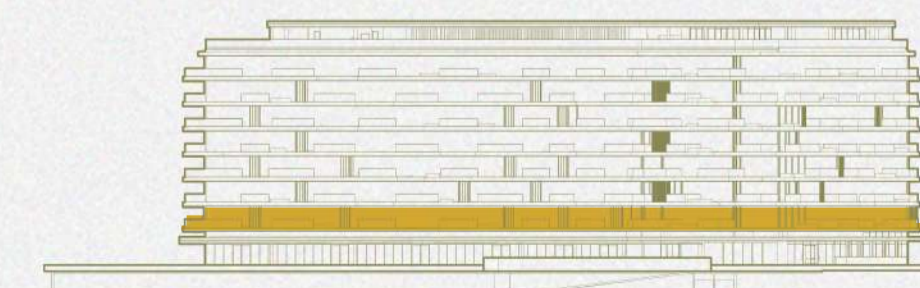

FLOOR 1



## 2 BEDROOM

**TYPE 2B**  
Unit No. 112

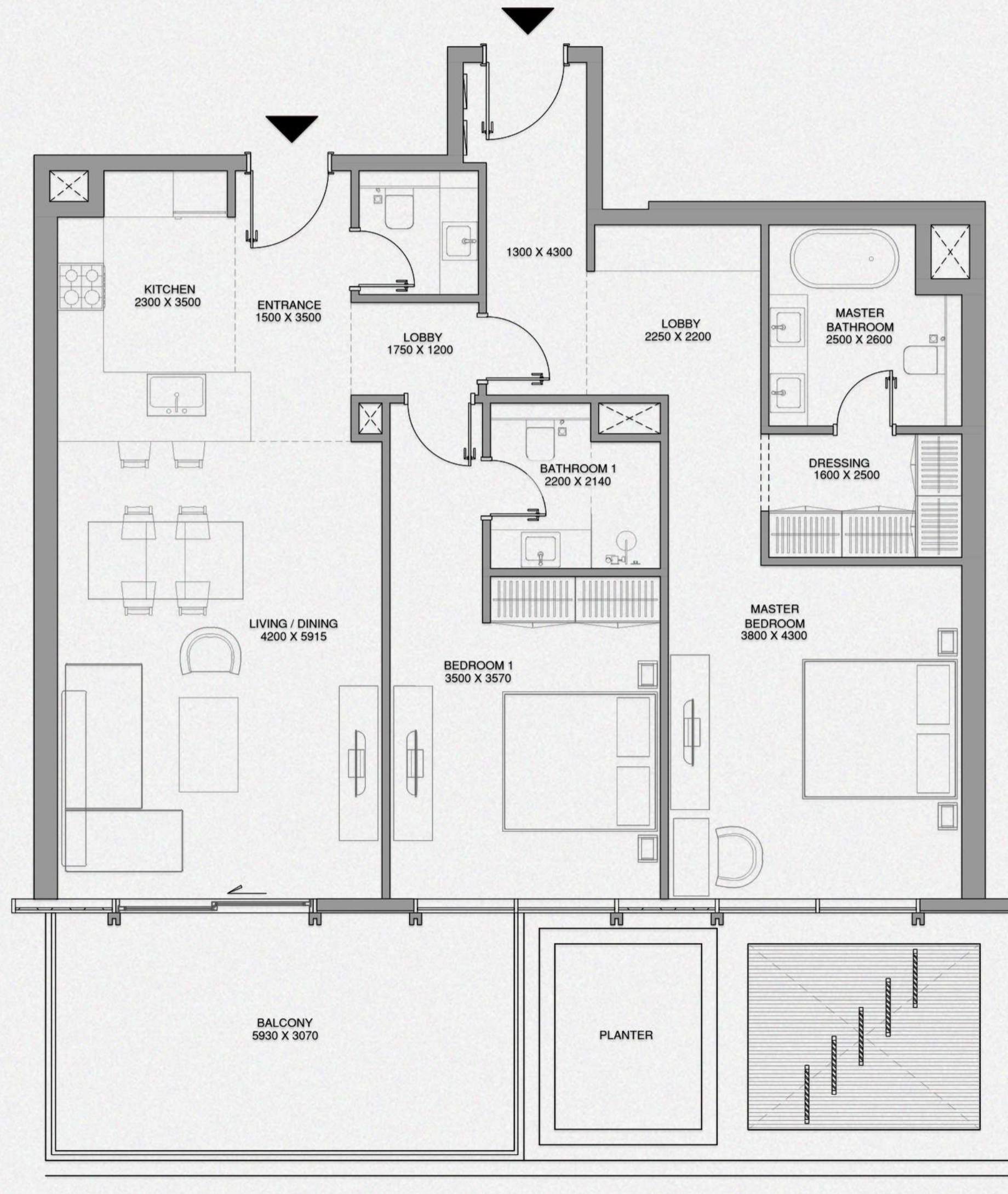

	SQ.M.	SQ.FT.
NET AREA	113.14	1218
BALCONY AREA	19.03	205
TOTAL SELLABLE AREA	132.17	1423

### KEY PLAN

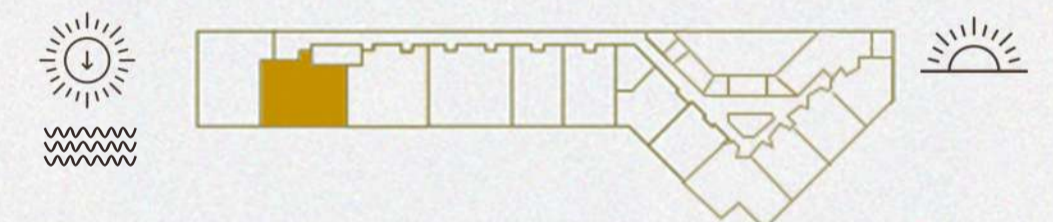

### KEY SECTION

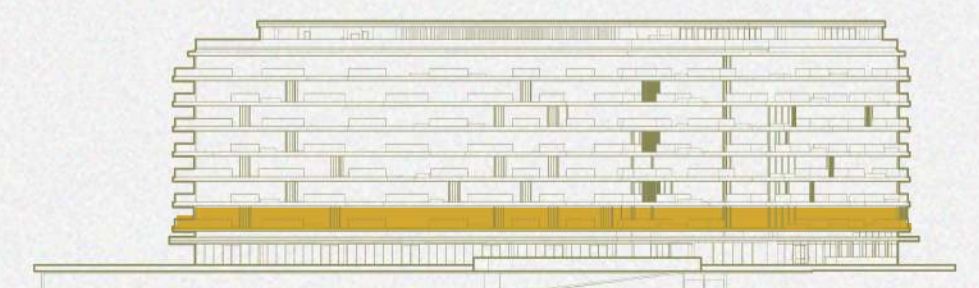

FLOOR 1





**CHEVAL**  
RESIDENCES  
DUBAI ISLANDS

## 3 BEDROOM

**TYPE 3B**  
Unit No. 113

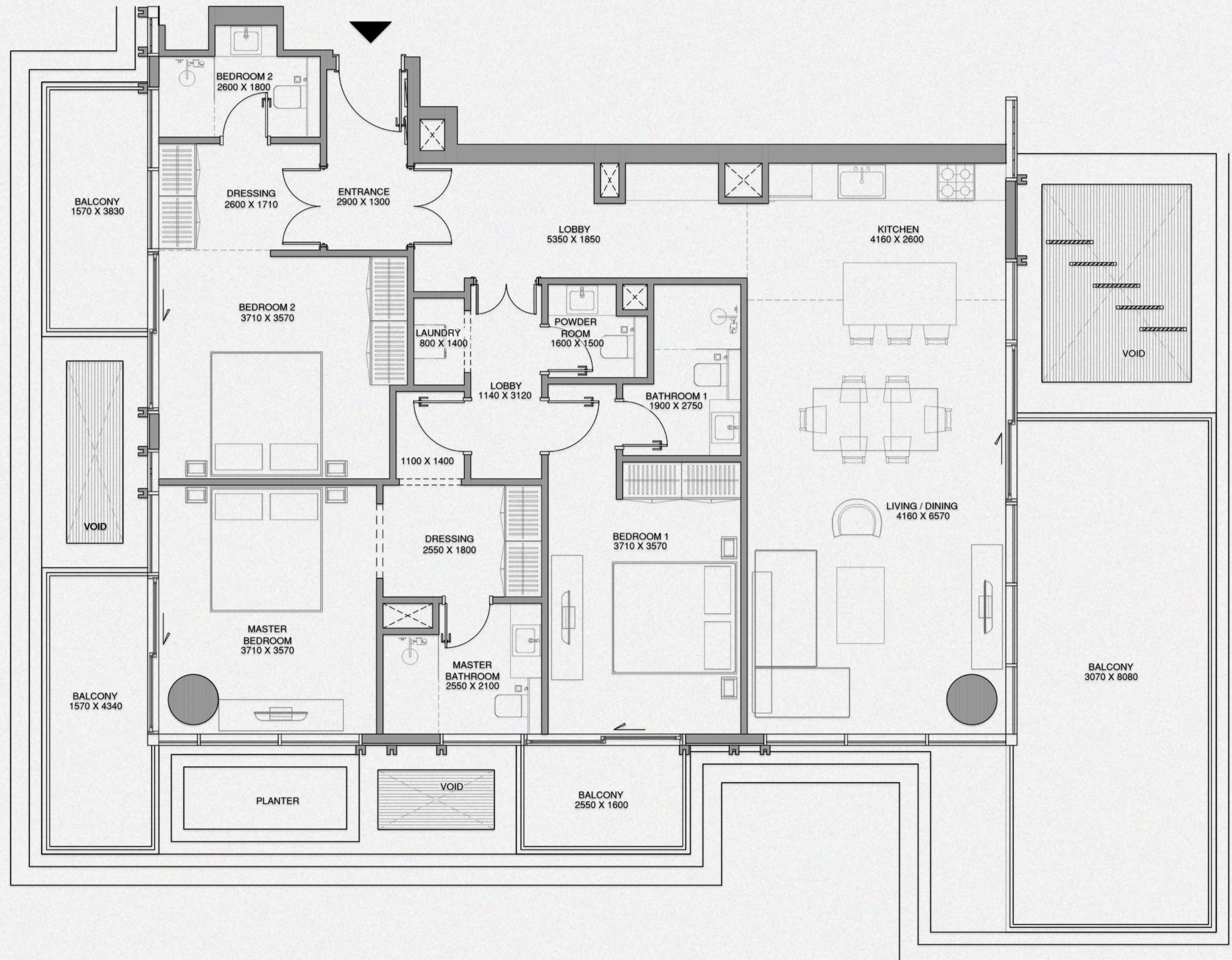

	SQ. M.	SQ. FT.
NET AREA	136.02	1464
BALCONY AREA	44.26	477
TOTAL SELLABLE AREA	180.31	1941

### KEY PLAN

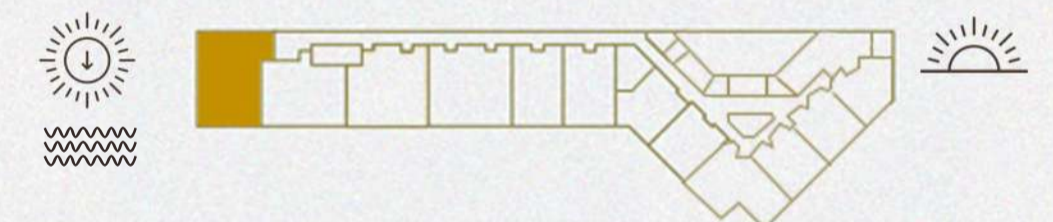

### KEY SECTION

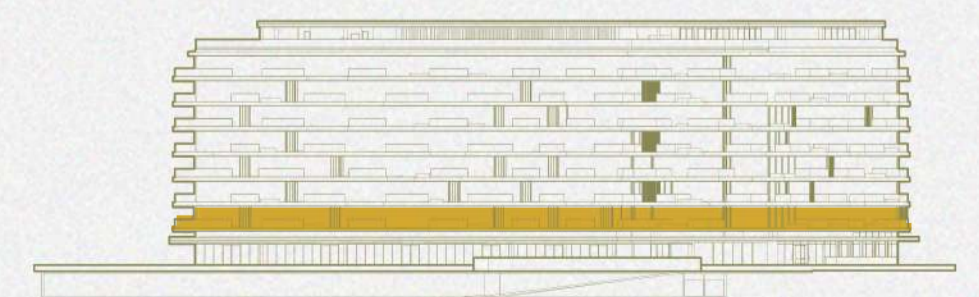

FLOOR 1



**CHEVAL**  
RESIDENCES  
DUBAI ISLANDS

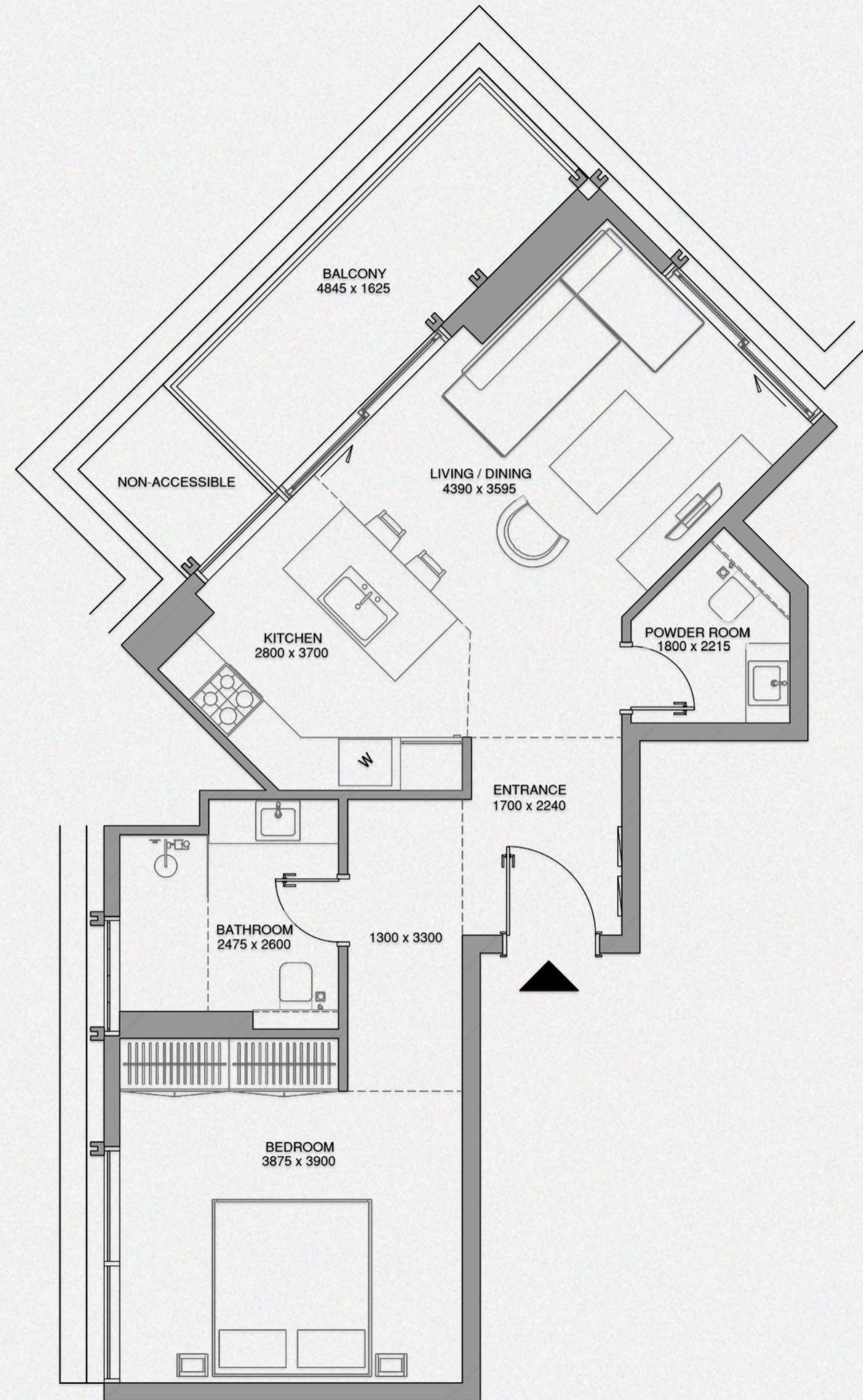

# 1 BEDROOM

**TYPE 1B**  
Unit No. 201

	SQ.M.	SQ.FT.
NET AREA	61.98	667
BALCONY AREA	8.87	96
TOTAL SELLABLE AREA	70.85	763

## KEY PLAN

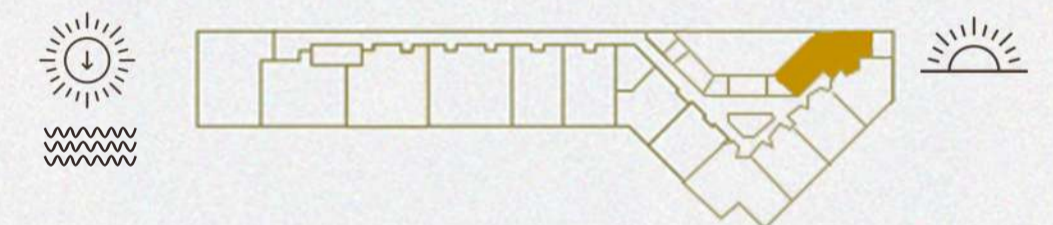

## KEY SECTION

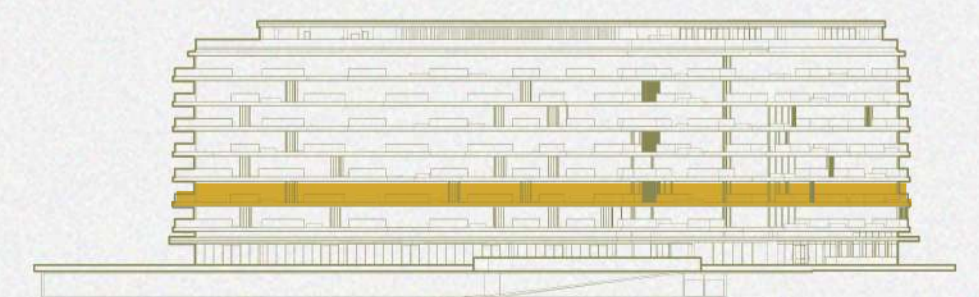

FLOOR 2



# 1 BEDROOM

**TYPE 1B**  
Unit No. 202

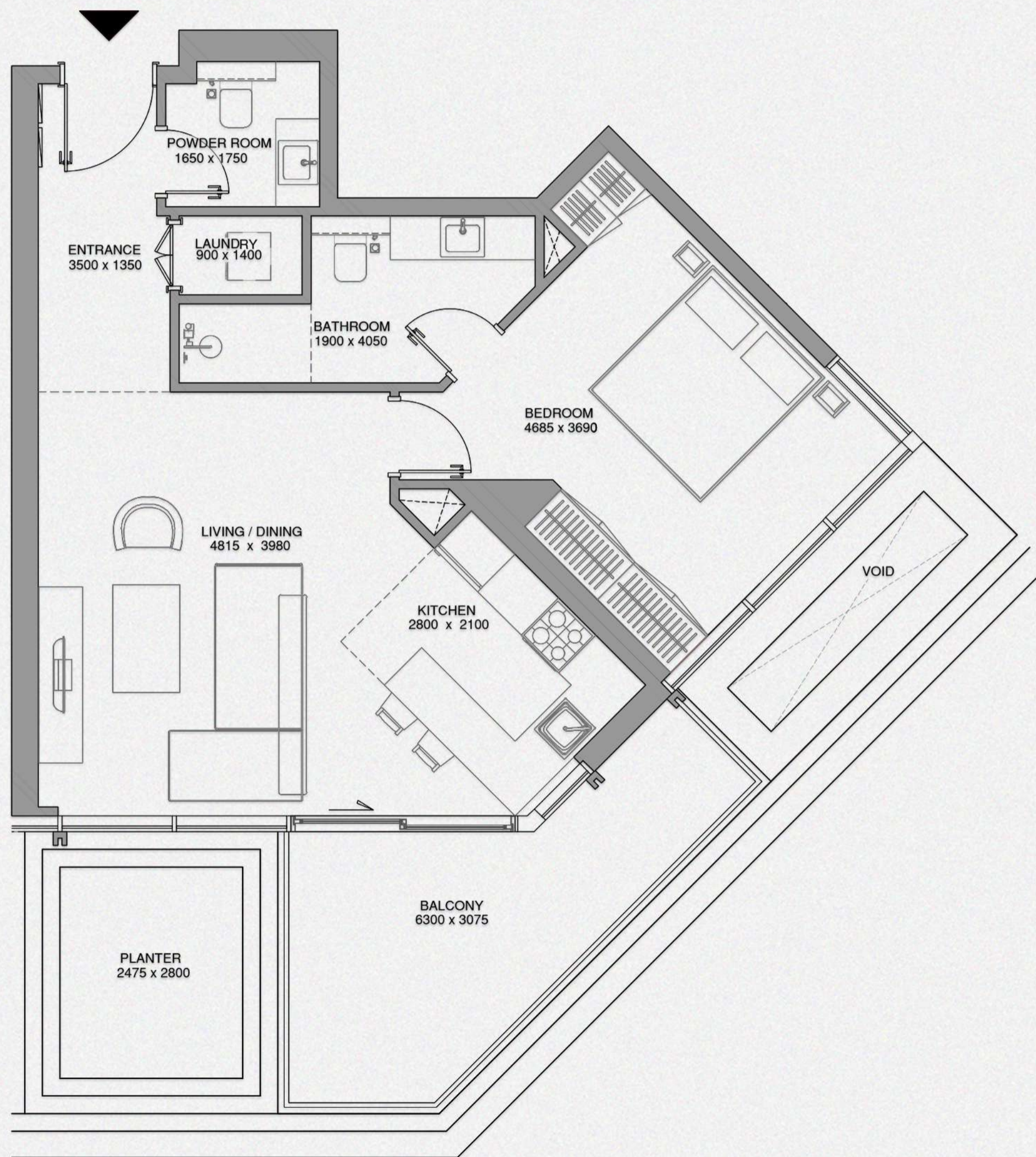

	SQ. M.	SQ. FT.
NET AREA	63.72	686
BALCONY AREA	12.61	136
TOTAL SELLABLE AREA	76.33	822

## KEY PLAN

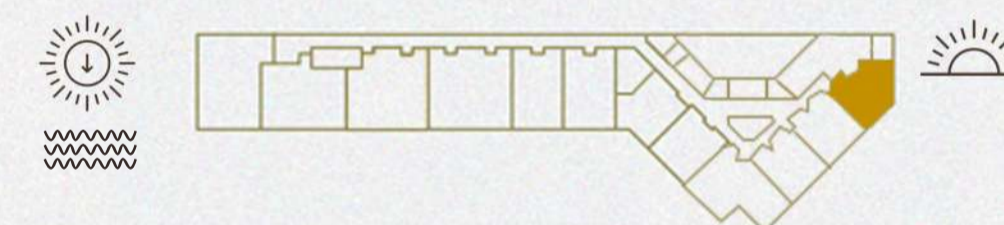

## KEY SECTION

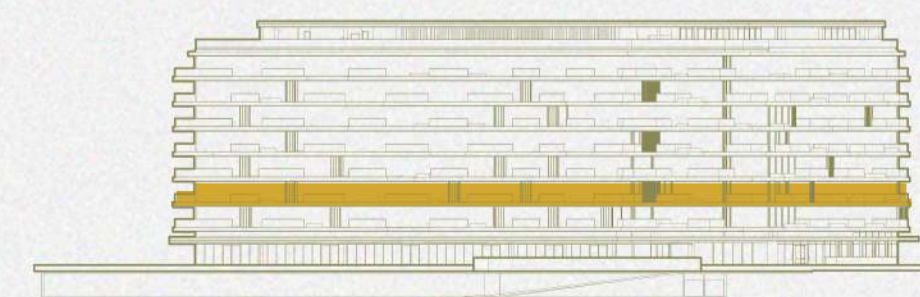

FLOOR 2



# 1 BEDROOM

**TYPE 1B**  
Unit No. 203

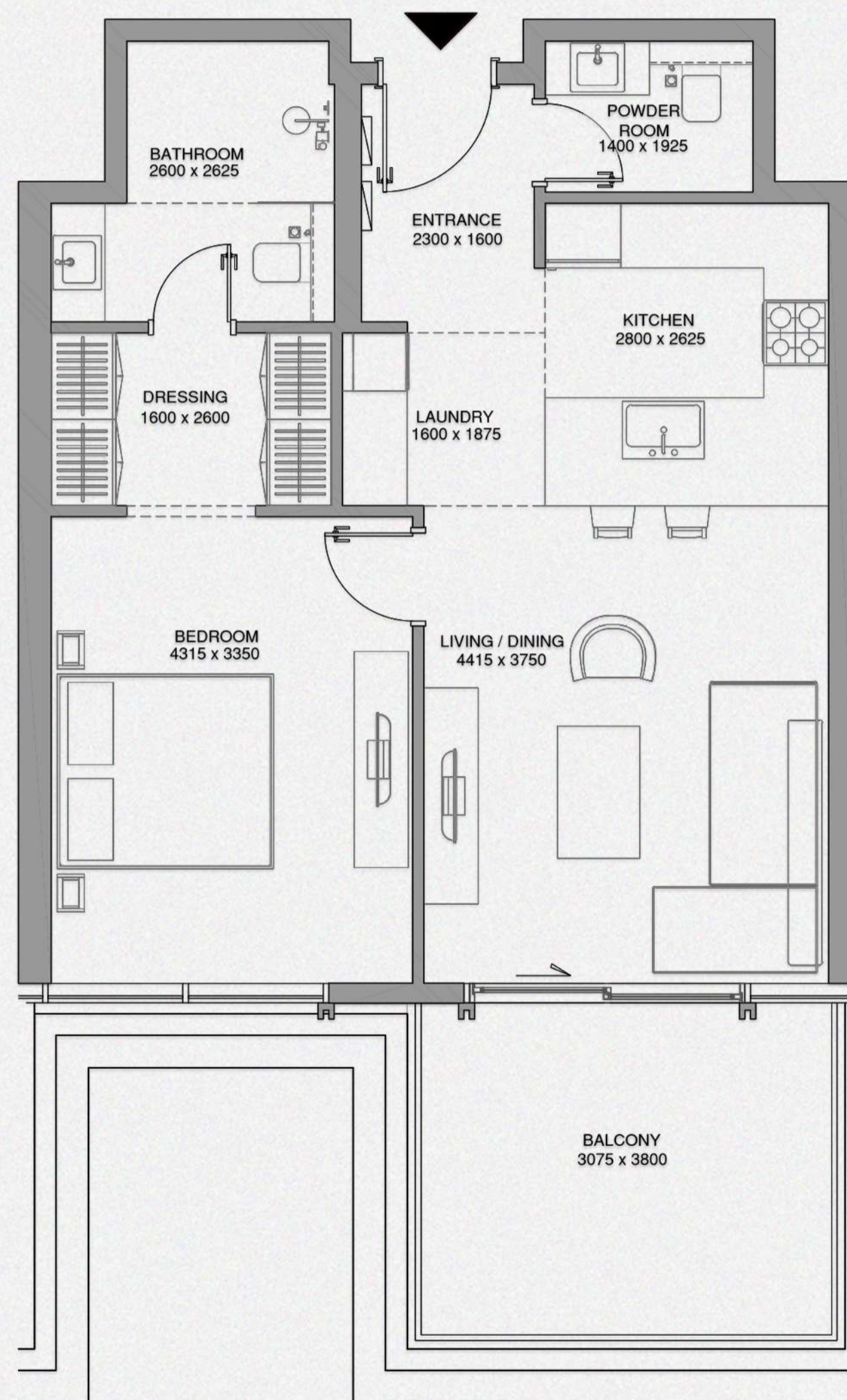

	SQ. M.	SQ. FT.
NET AREA	63.94	688
BALCONY AREA	12.26	132
TOTAL SELLABLE AREA	76.20	820

## KEY PLAN

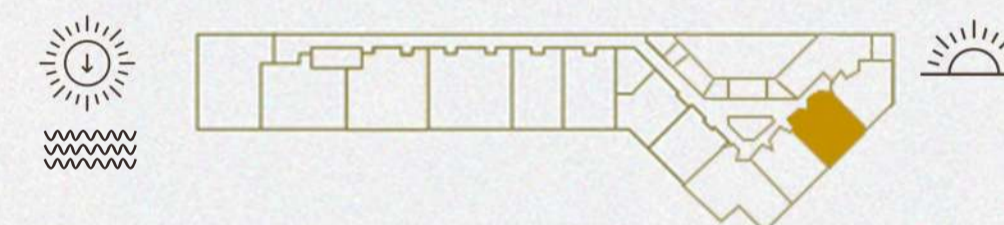

## KEY SECTION

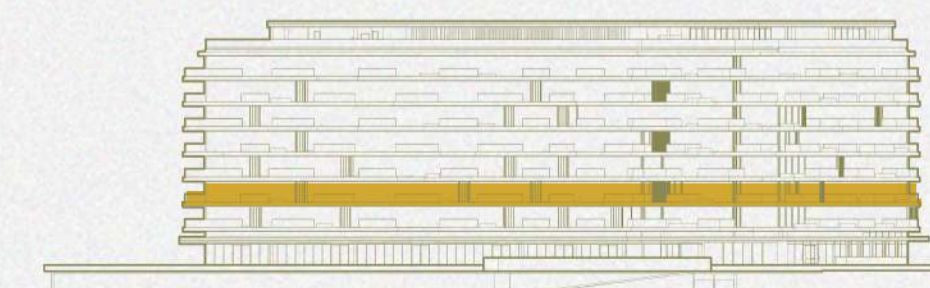

FLOOR 2



# 1 BEDROOM

**TYPE 1B**  
Unit No. 204

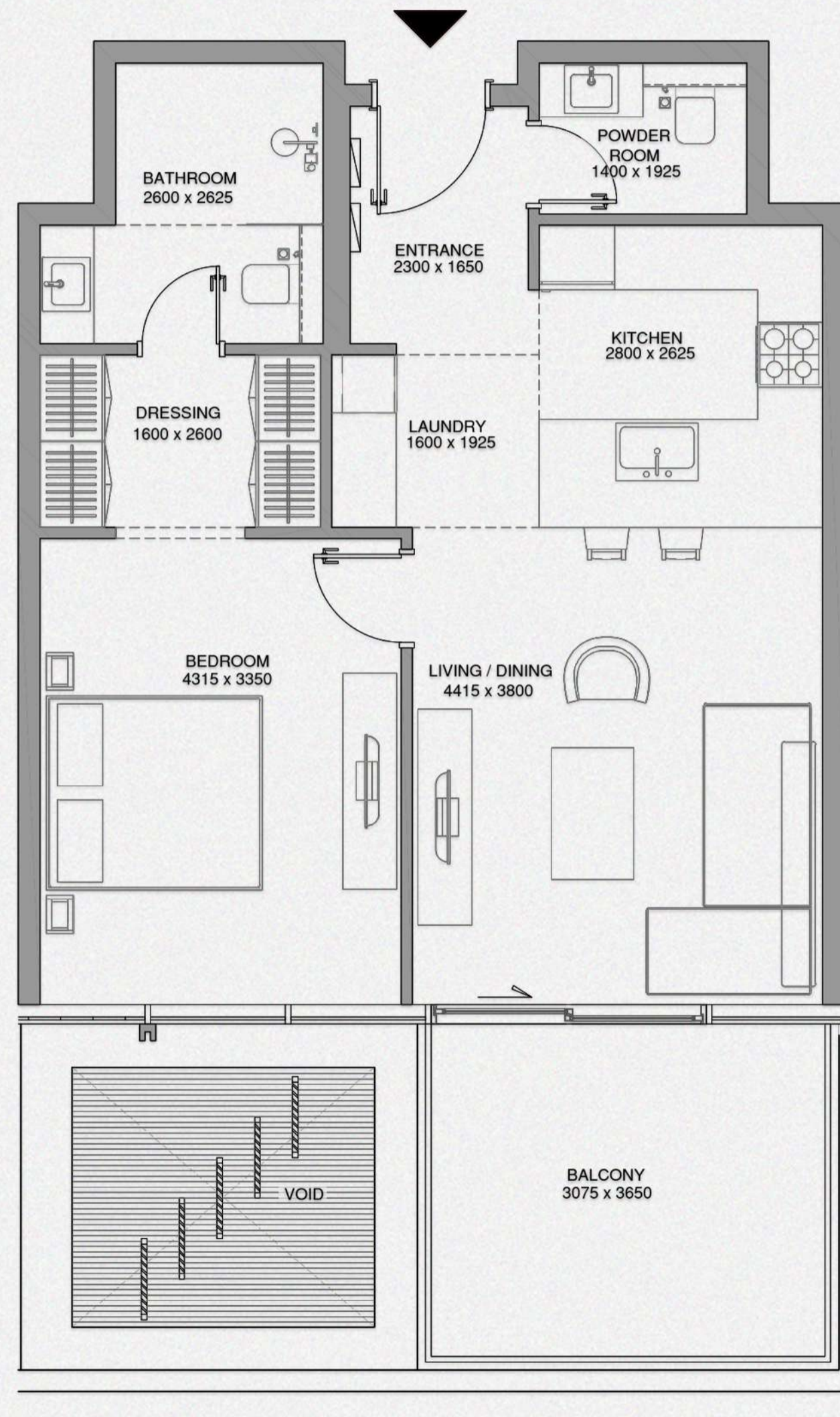

	SQ. M.	SQ. FT.
NET AREA	64.19	691
BALCONY AREA	11.77	127
TOTAL SELLABLE AREA	75.96	818

## KEY PLAN

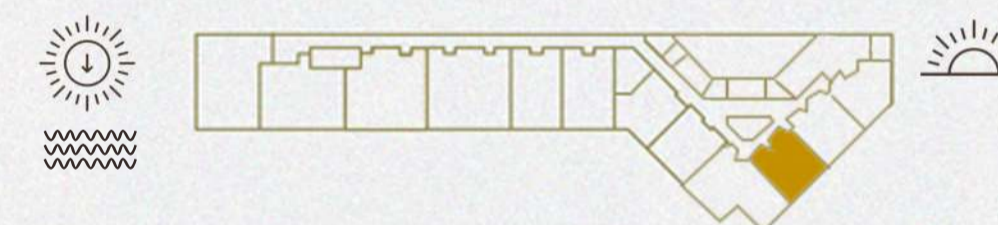

## KEY SECTION

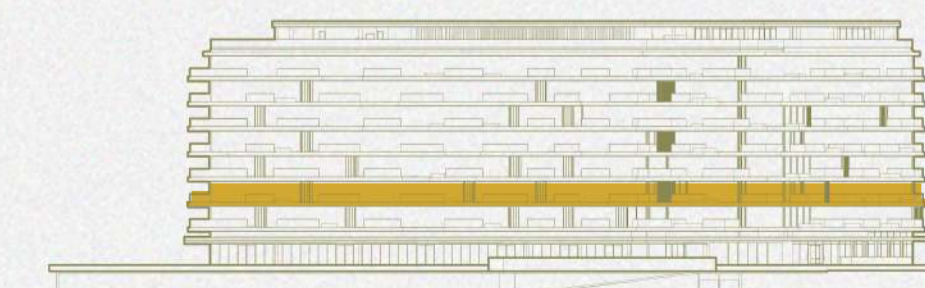

FLOOR 2





**CHEVAL**  
RESIDENCES  
DUBAI ISLANDS

## 2 BEDROOM

**TYPE 2B**  
Unit No. 205

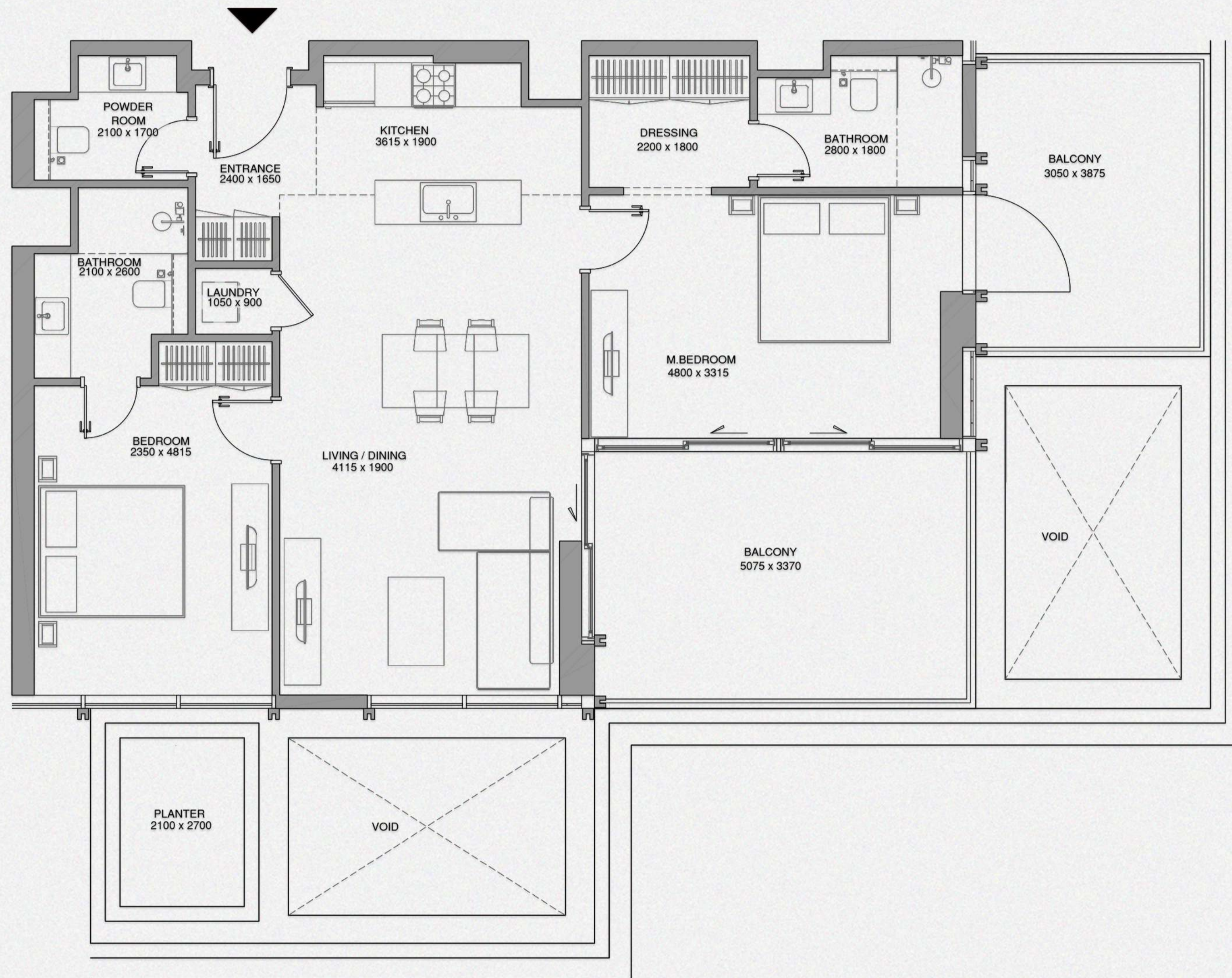

	SQ. M.	SQ. FT.
NET AREA	93.64	1008
BALCONY AREA	30.69	330
TOTAL SELLABLE AREA	124.33	1338

### KEY PLAN

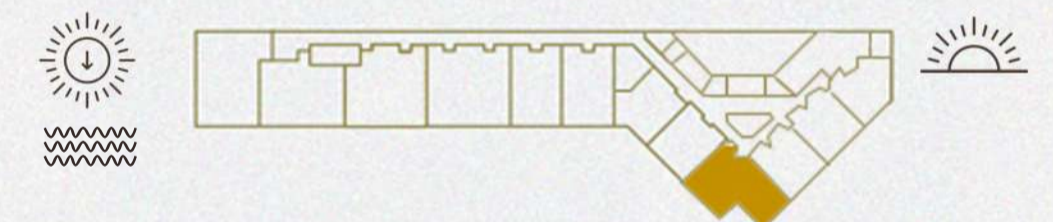

### KEY SECTION

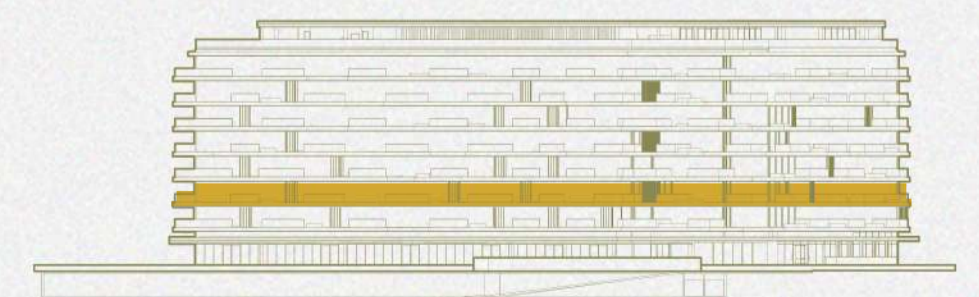

FLOOR 2



# 1 BEDROOM

**TYPE 1B**  
Unit No. 206

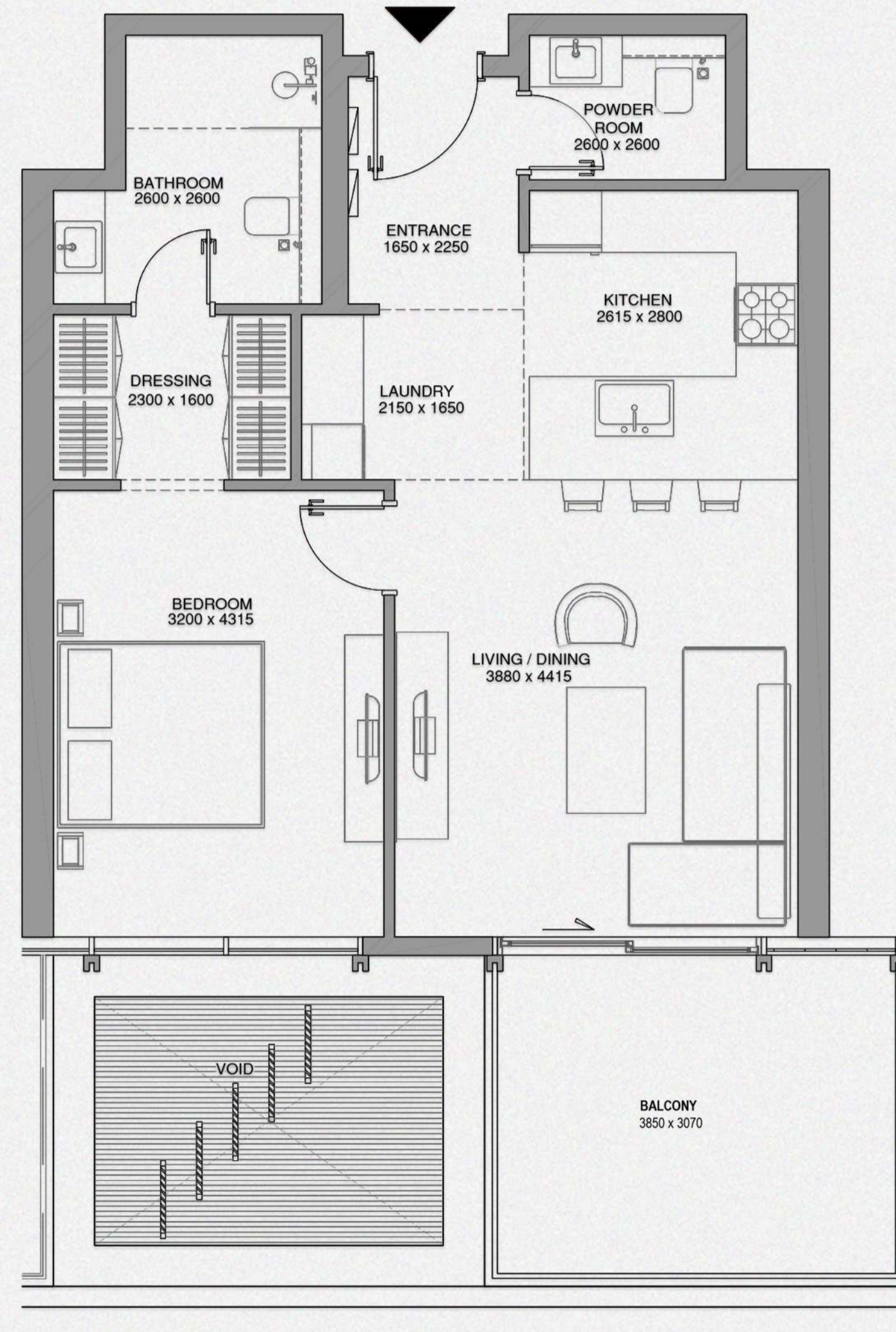

	SQ. M.	SQ. FT.
NET AREA	63.94	688
BALCONY AREA	12.39	134
TOTAL SELLABLE AREA	76.33	822

## KEY PLAN

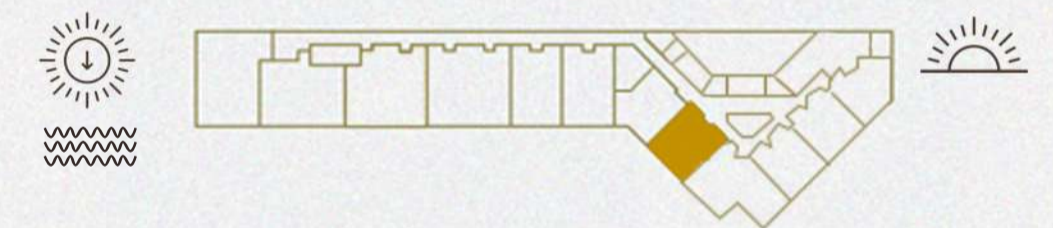

## KEY SECTION

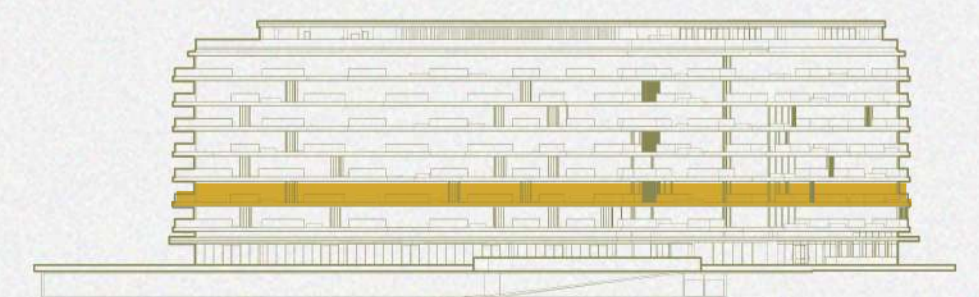

FLOOR 2





**CHEVAL**  
RESIDENCES  
DUBAI ISLANDS

# 1 BEDROOM

**TYPE 1B**  
Unit No. 207

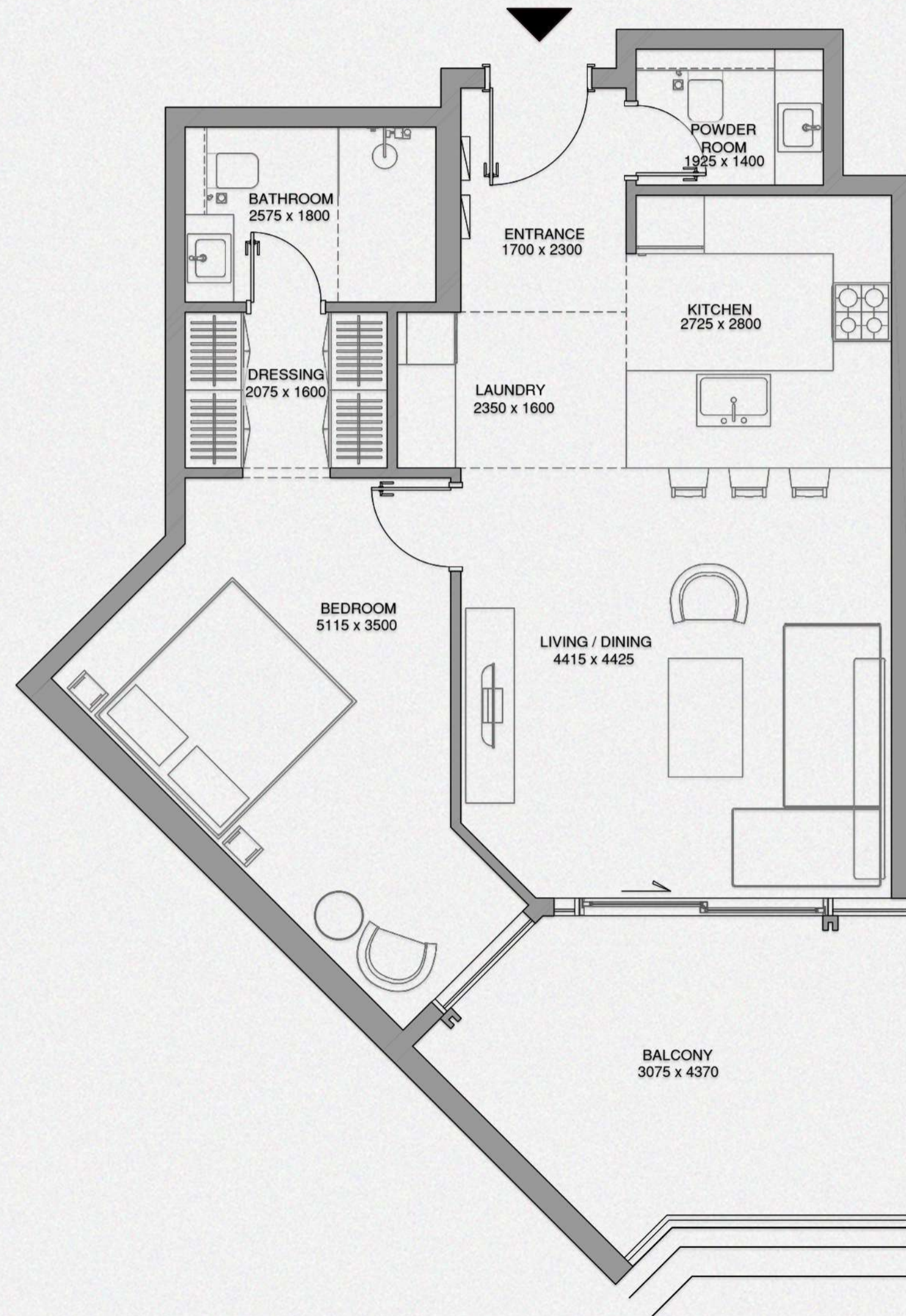

	SQ. M.	SQ. FT.
NET AREA	66.60	717
BALCONY AREA	14.36	154
TOTAL SELLABLE AREA	80.96	871

## KEY PLAN

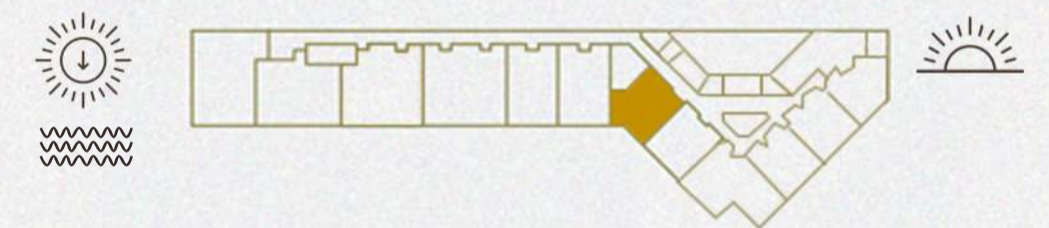

## KEY SECTION

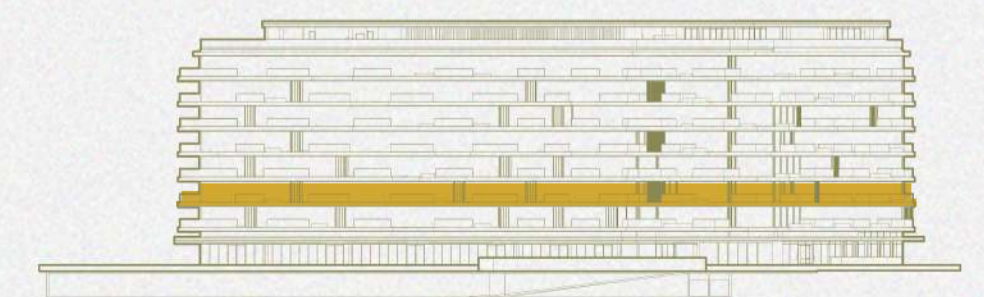

FLOOR 2



# 1 BEDROOM

**TYPE 1B**  
Unit No. 208

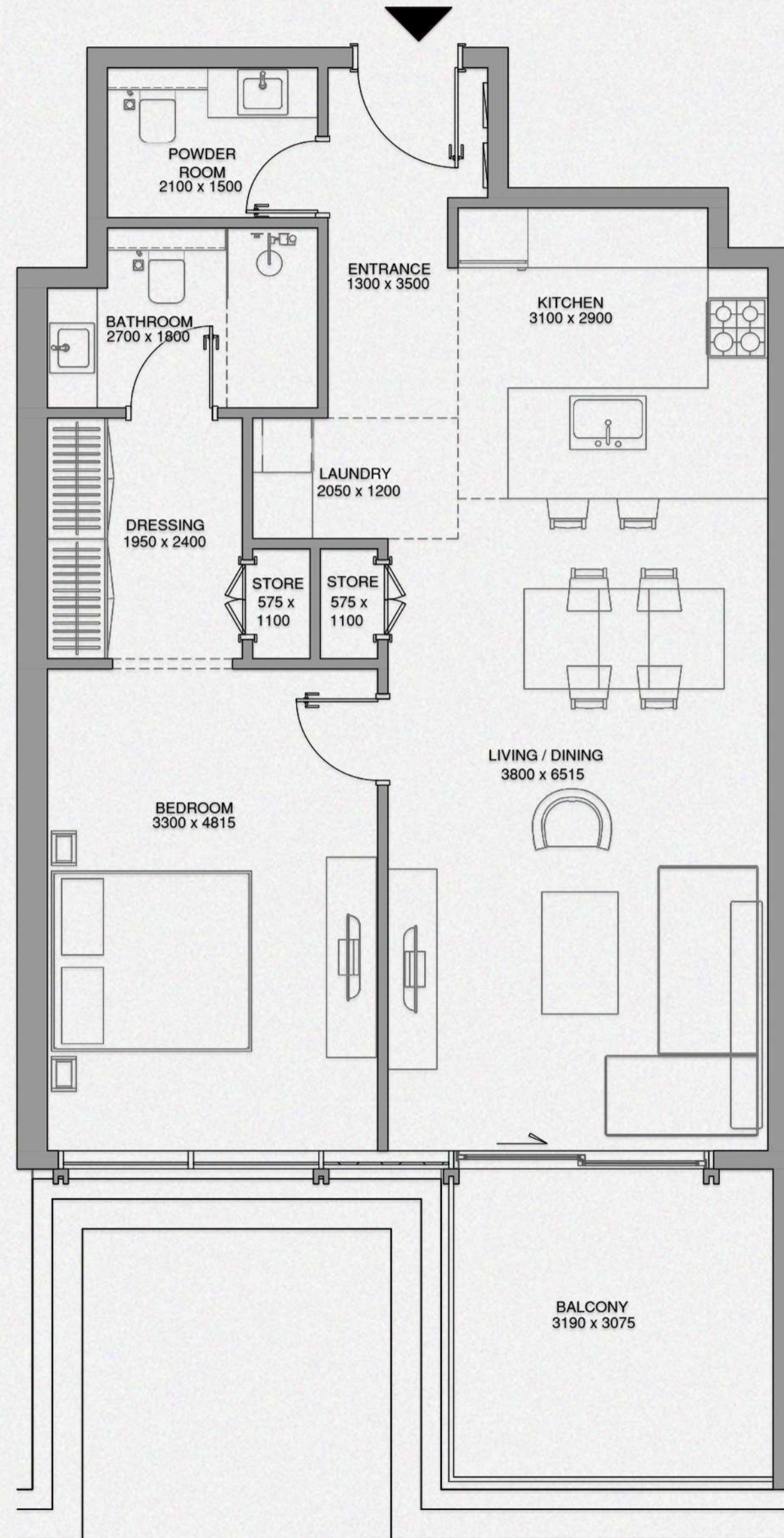

	SQ. M.	SQ. FT.
NET AREA	76.82	827
BALCONY AREA	10.58	114
TOTAL SELLABLE AREA	87.40	941

## KEY PLAN

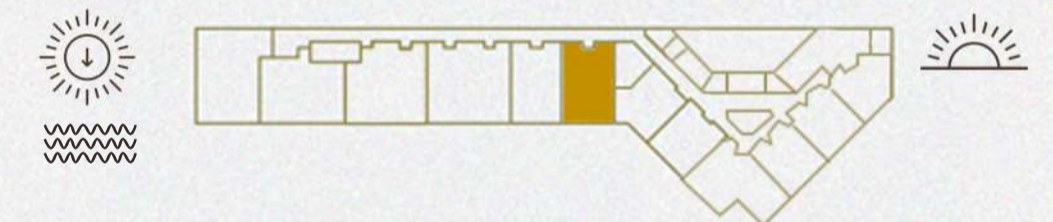

## KEY SECTION

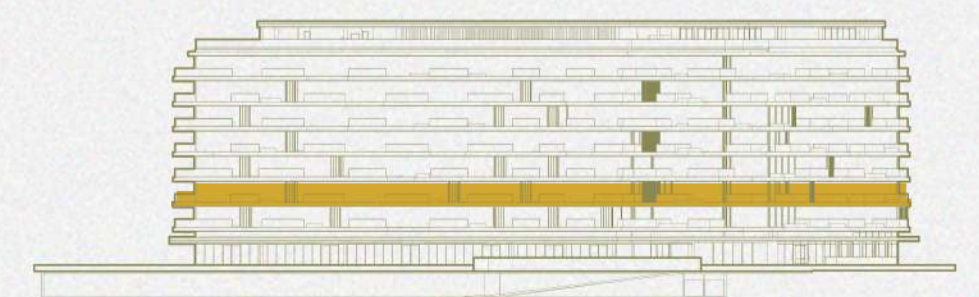

FLOOR 2





**CHEVAL**  
RESIDENCES  
DUBAI ISLANDS

# 1 BEDROOM

**TYPE 1B**  
Unit No. 209

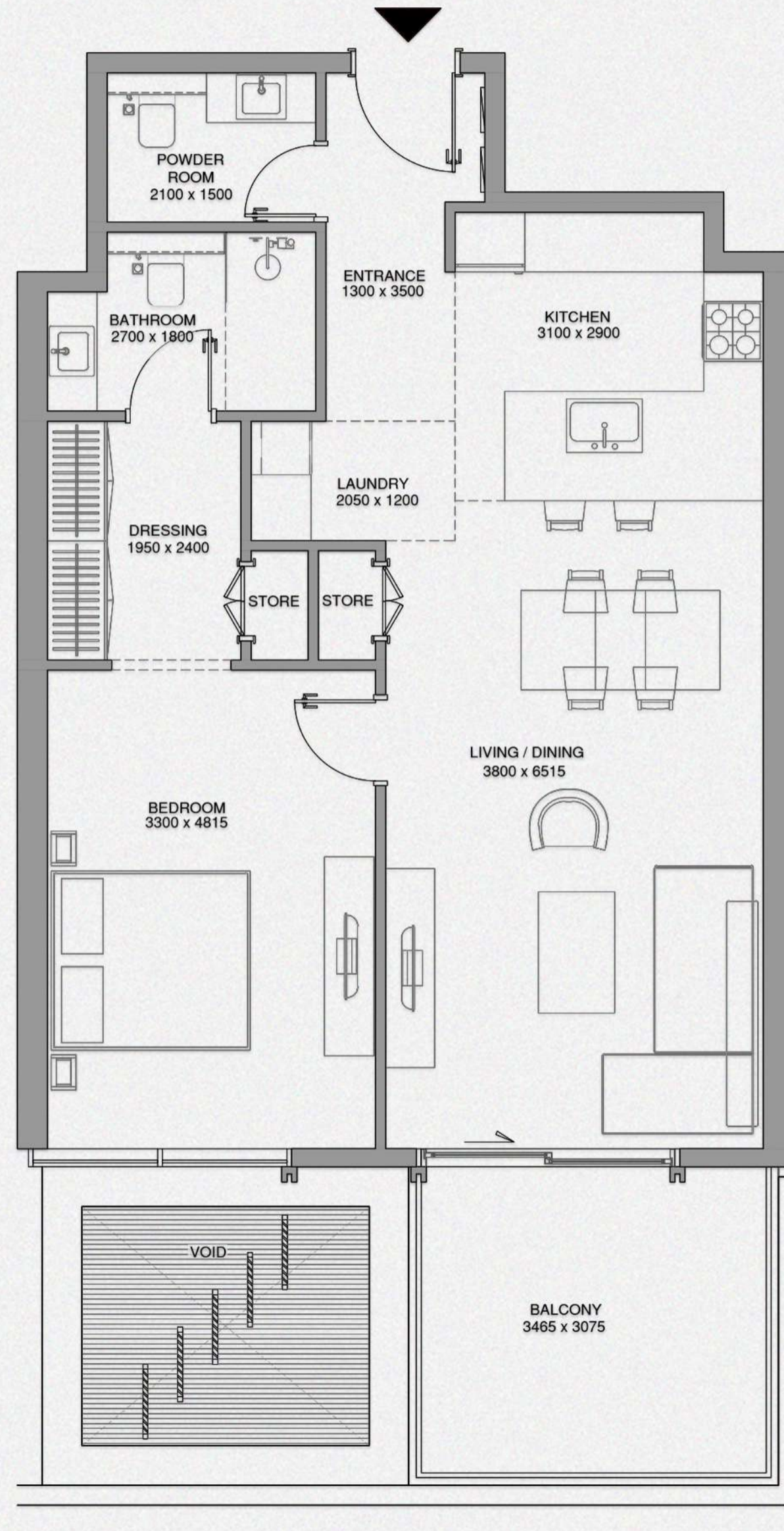

	SQ. M.	SQ. FT.
NET AREA	76.79	827
BALCONY AREA	11.23	120
TOTAL SELLABLE AREA	88.20	947

## KEY PLAN

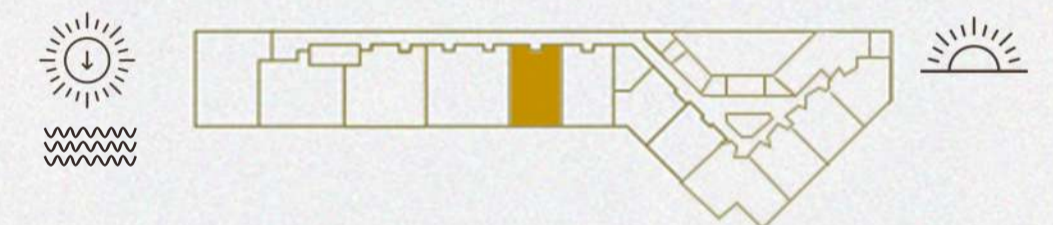

## KEY SECTION

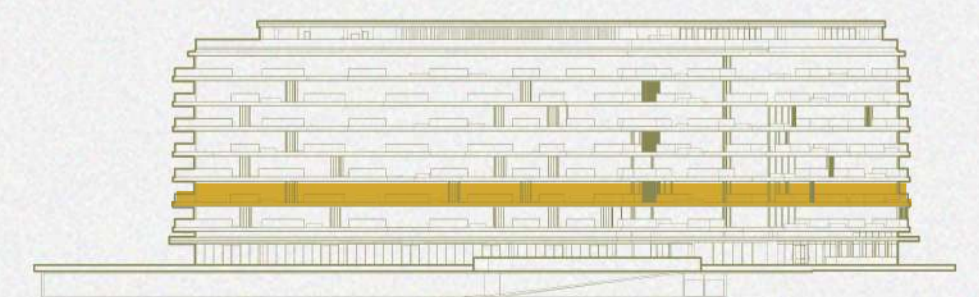

FLOOR 2





**CHEVAL**  
RESIDENCES  
DUBAI ISLANDS

## 2 BEDROOM

**TYPE 2B**  
Unit No. 210



	SQ.M.	SQ.FT.
NET AREA	118.03	1270
BALCONY AREA	20.73	224
TOTAL SELLABLE AREA	138.76	1494

### KEY PLAN



### KEY SECTION

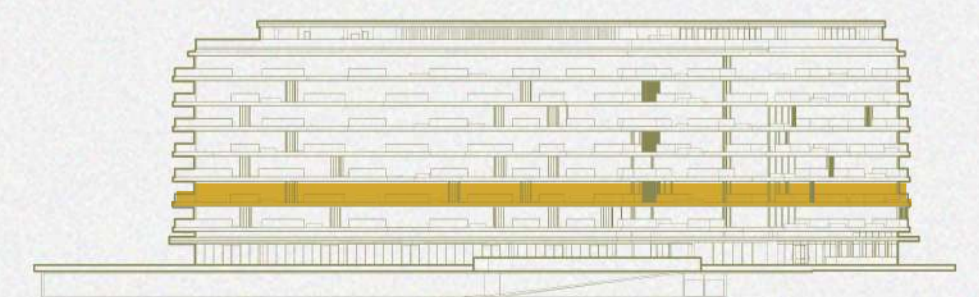

FLOOR 2





**CHEVAL**  
RESIDENCES  
DUBAI ISLANDS

## 2 BEDROOM

**TYPE 2B**  
Unit No. 211



	SQ.M.	SQ.FT.
NET AREA	116.98	1259
BALCONY AREA	19.54	210
TOTAL SELLABLE AREA	136.52	1469

### KEY PLAN

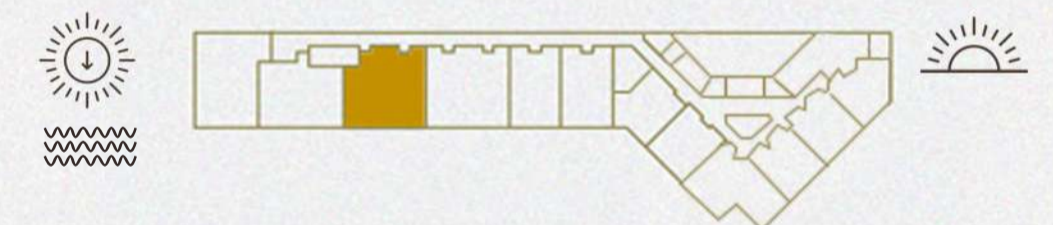

### KEY SECTION

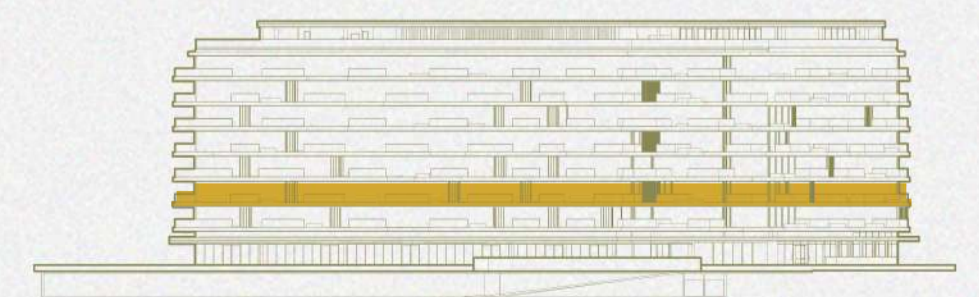

FLOOR 2



## 2 BEDROOM

**TYPE 2B**  
Unit No. 212

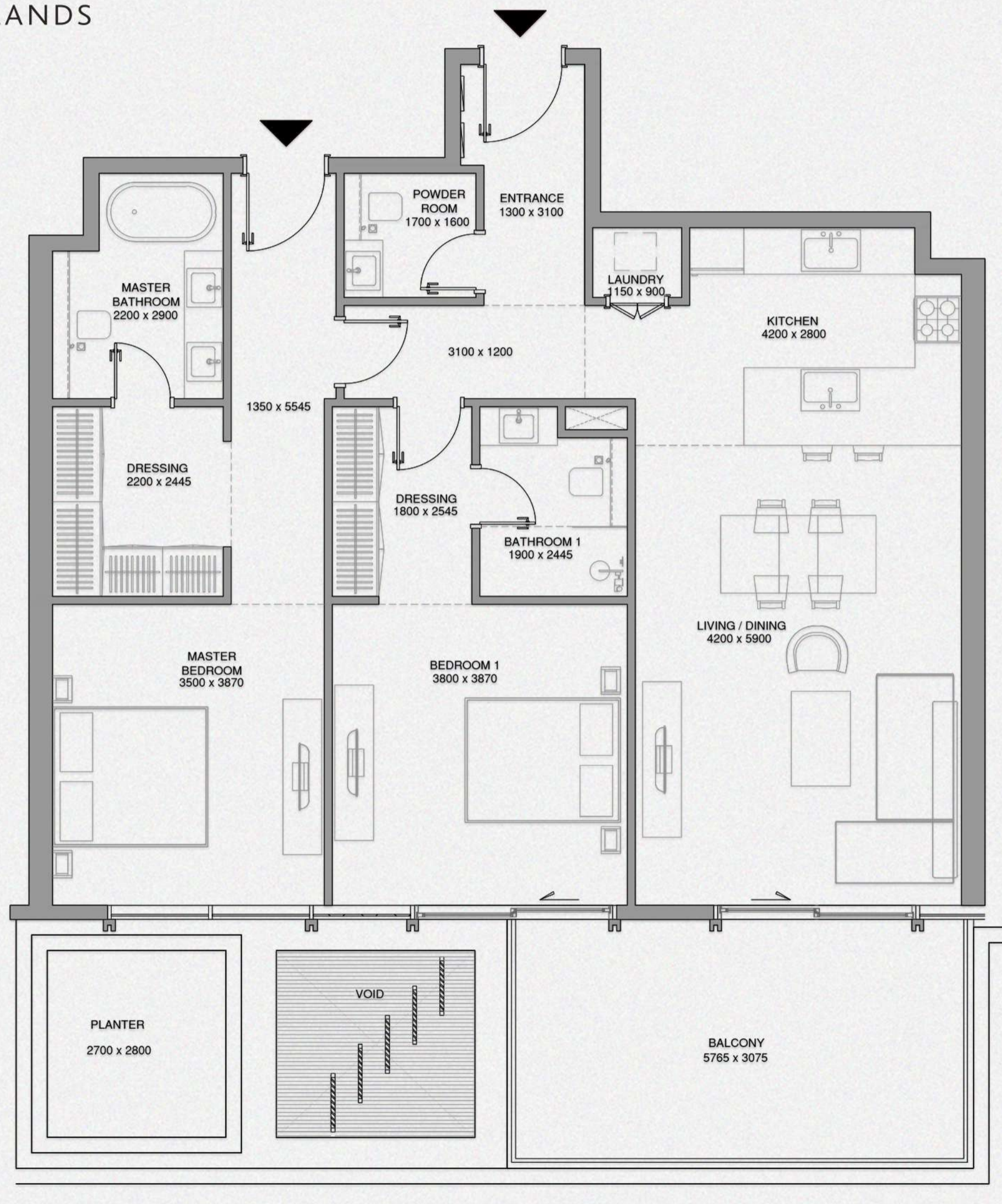

	SQ.M.	SQ.FT.
NET AREA	113.24	1219
BALCONY AREA	18.59	200
TOTAL SELLABLE AREA	131.83	1419

### KEY PLAN

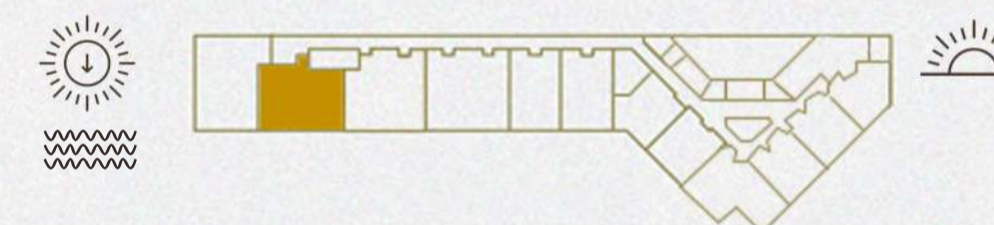

### KEY SECTION

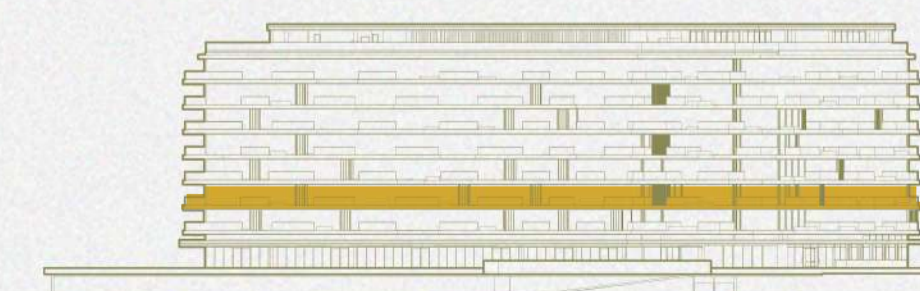

FLOOR 2



# 3 BEDROOM

**TYPE 3B**  
Unit No. 213

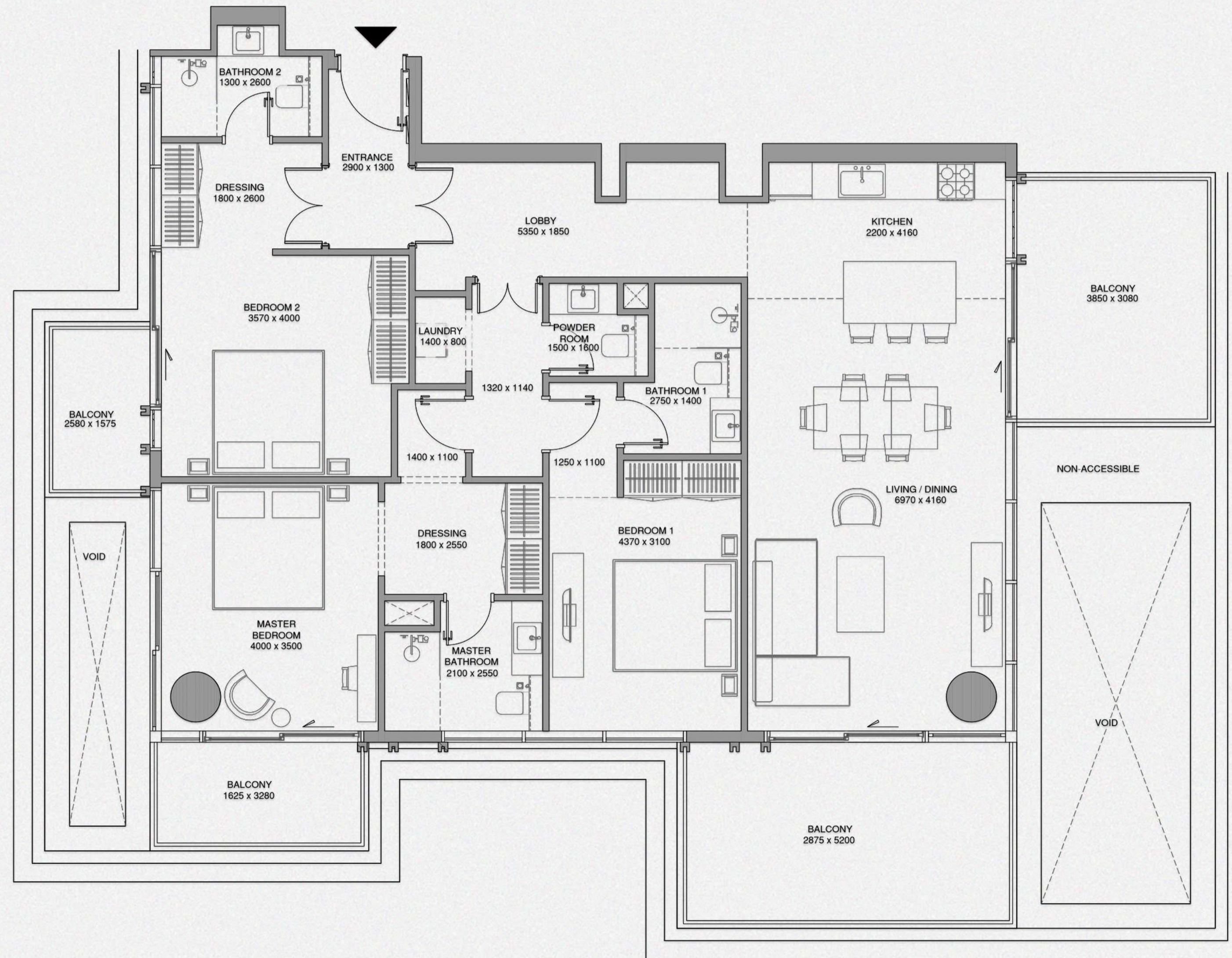

	SQ.M.	SQ.FT.
NET AREA	135.86	1462
BALCONY AREA	38.28	412
TOTAL SELLABLE AREA	174.14	1874

## KEY PLAN

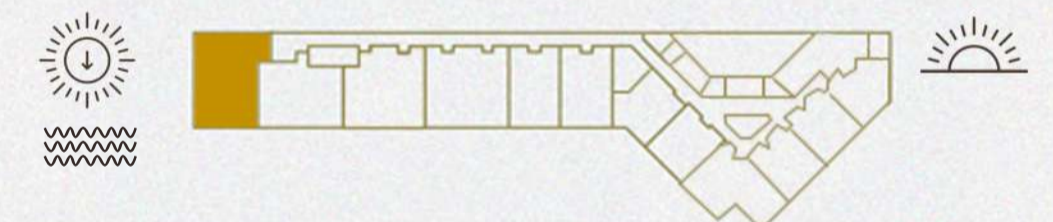

## KEY SECTION

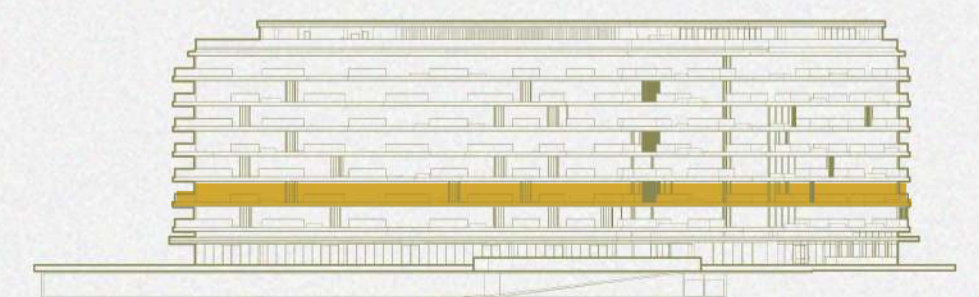

FLOOR 2



# 1 BEDROOM

TYPE 1B  
Unit No. 301

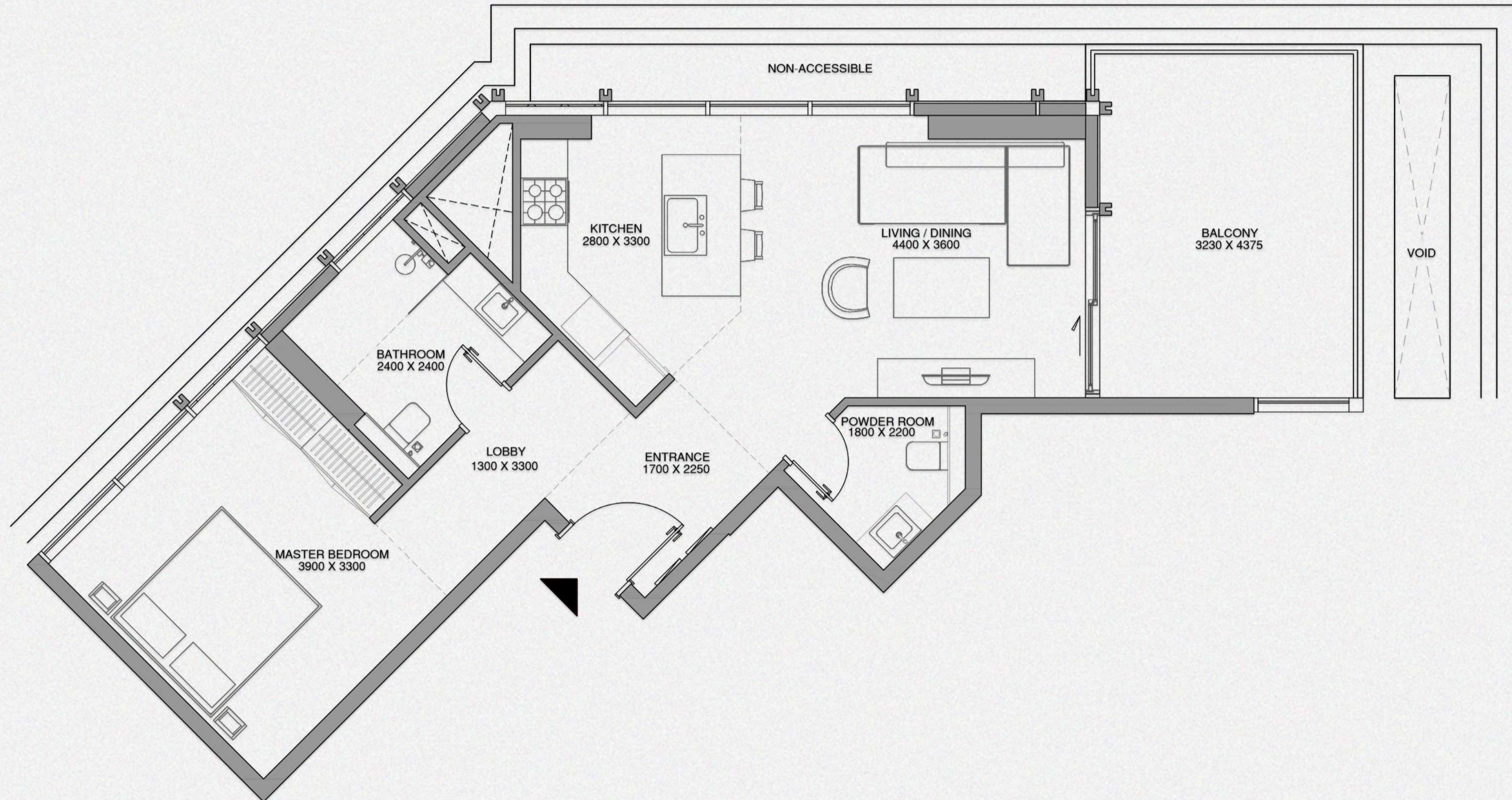

	SQ.M.	SQ.FT.
NET AREA	62.05	668
BALCONY AREA	15.01	161
TOTAL SELLABLE AREA	77.06	829

## KEY PLAN

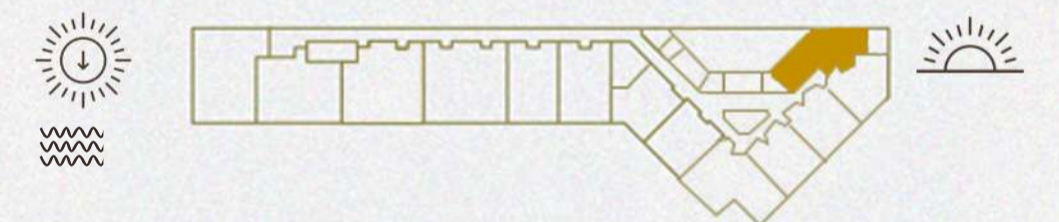

## KEY SECTION

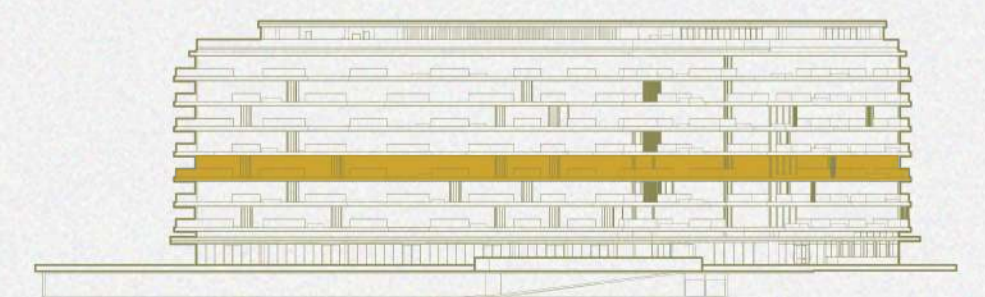

FLOOR 3



# 1 BEDROOM

TYPE 1B  
Unit No. 302

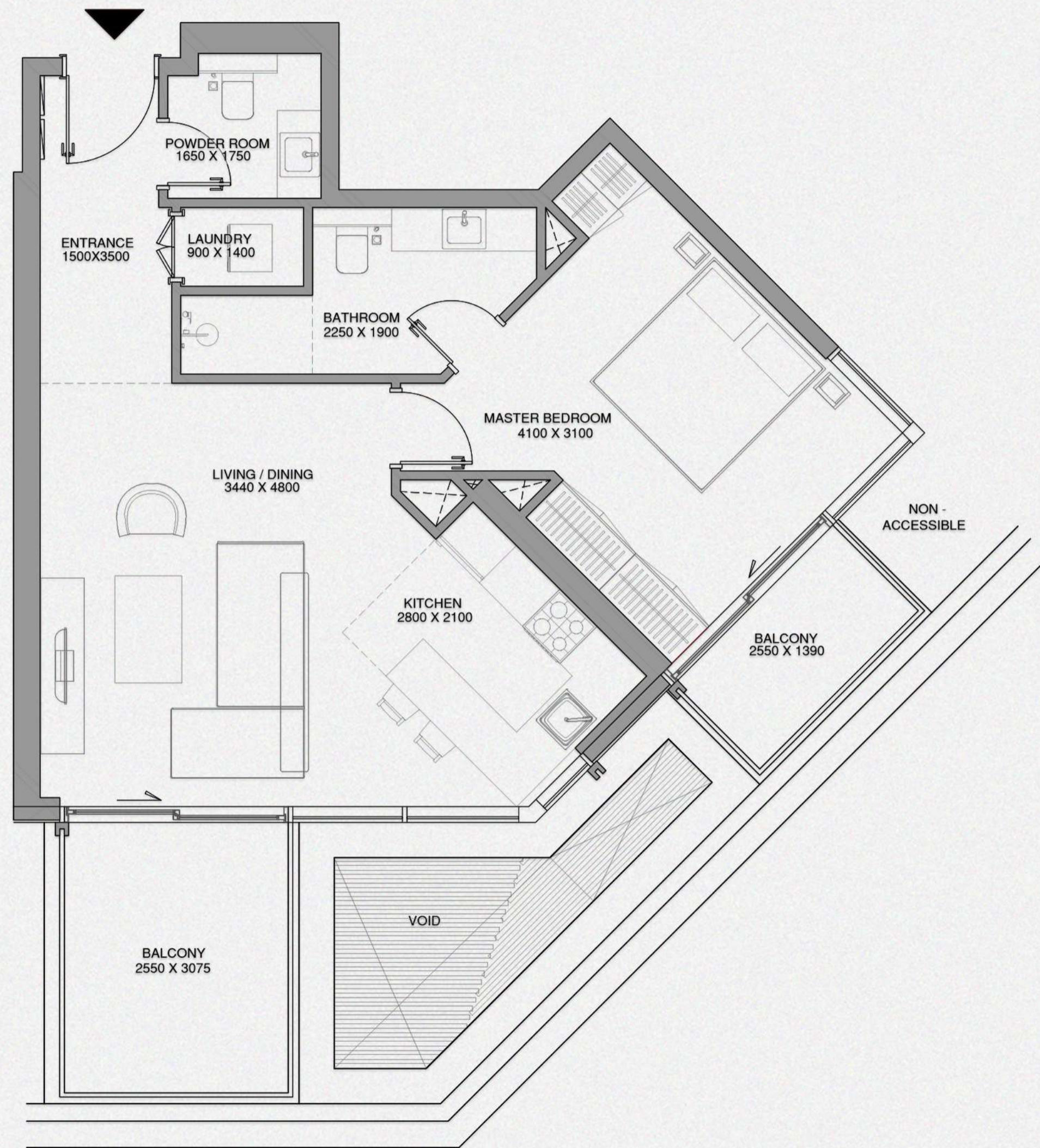

	SQ.M.	SQ.FT.
NET AREA	63.69	686
BALCONY AREA	12.16	130
TOTAL SELLABLE AREA	75.85	816

## KEY PLAN

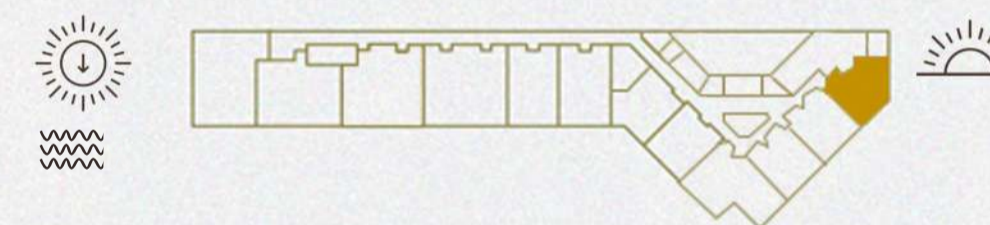

## KEY SECTION

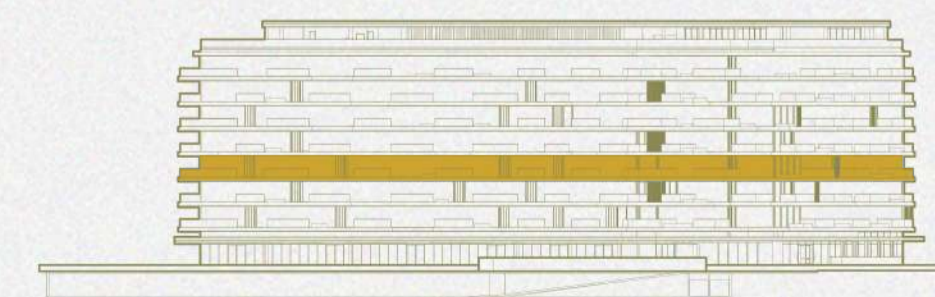

FLOOR 3



# 1 BEDROOM

TYPE 1B  
Unit No. 303

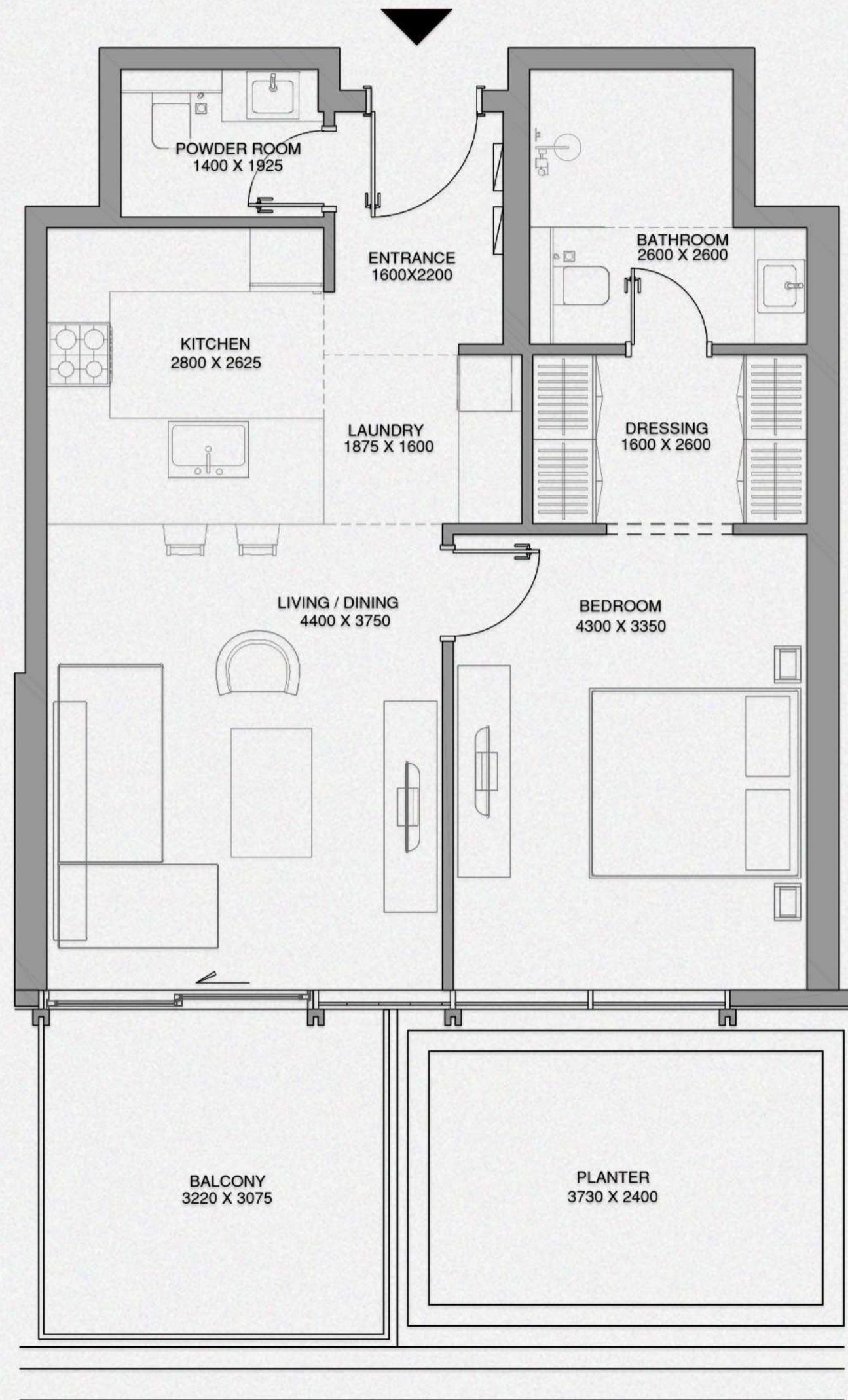

	SQ.M.	SQ.FT.
NET AREA	63.96	688
BALCONY AREA	10.41	113
TOTAL SELLABLE AREA	74.37	801

## KEY PLAN

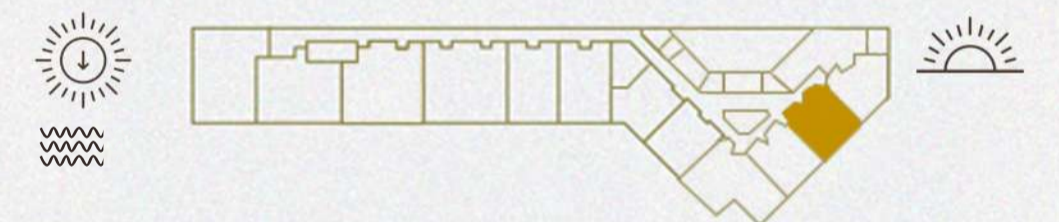

## KEY SECTION

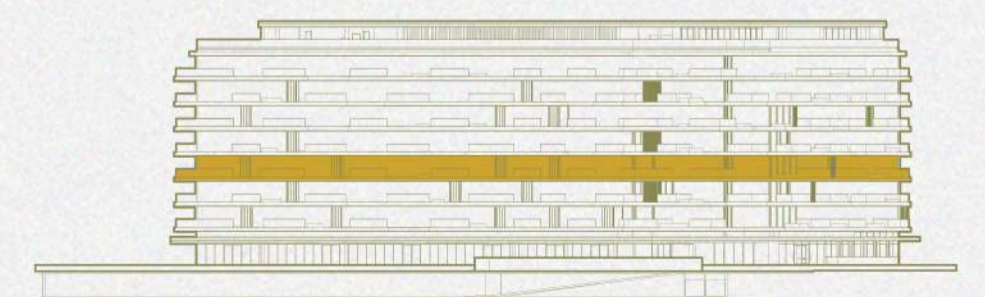

FLOOR 3



# 1 BEDROOM

TYPE 1B  
Unit No. 304

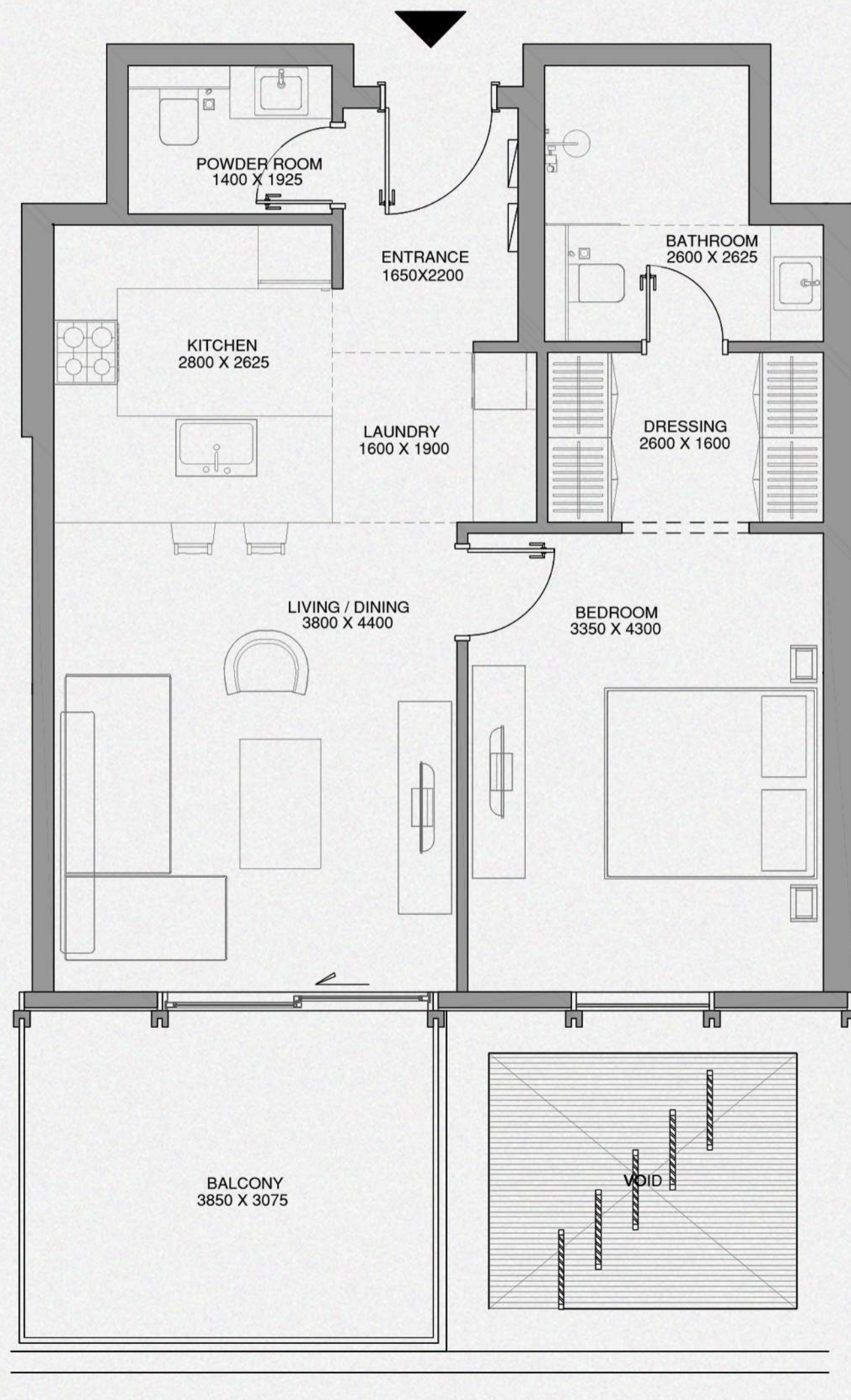

	SQ.M.	SQ.FT.
NET AREA	64.00	689
BALCONY AREA	12.46	134
TOTAL SELLABLE AREA	76.46	823

## KEY PLAN

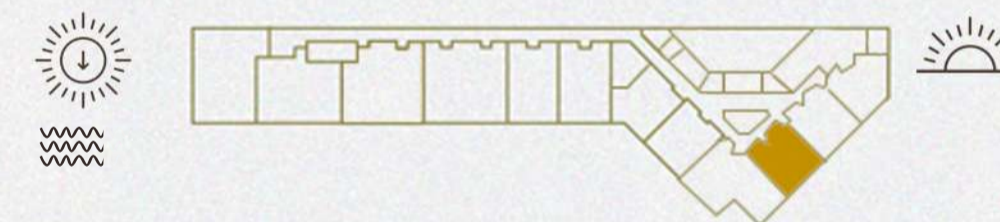

## KEY SECTION

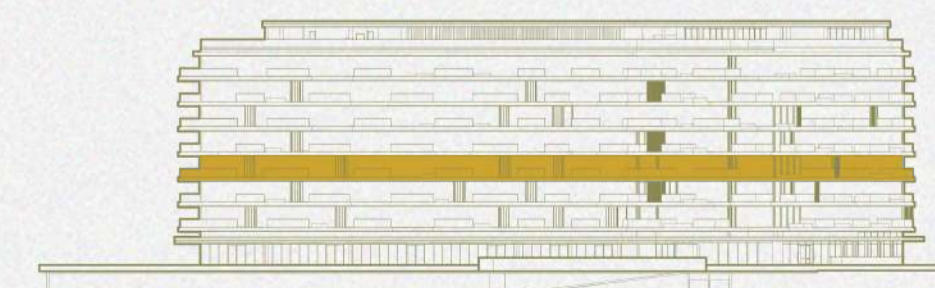

FLOOR 3





**CHEVAL**  
RESIDENCES  
DUBAI ISLANDS

## 2 BEDROOM

TYPE 2B  
Unit No. 305

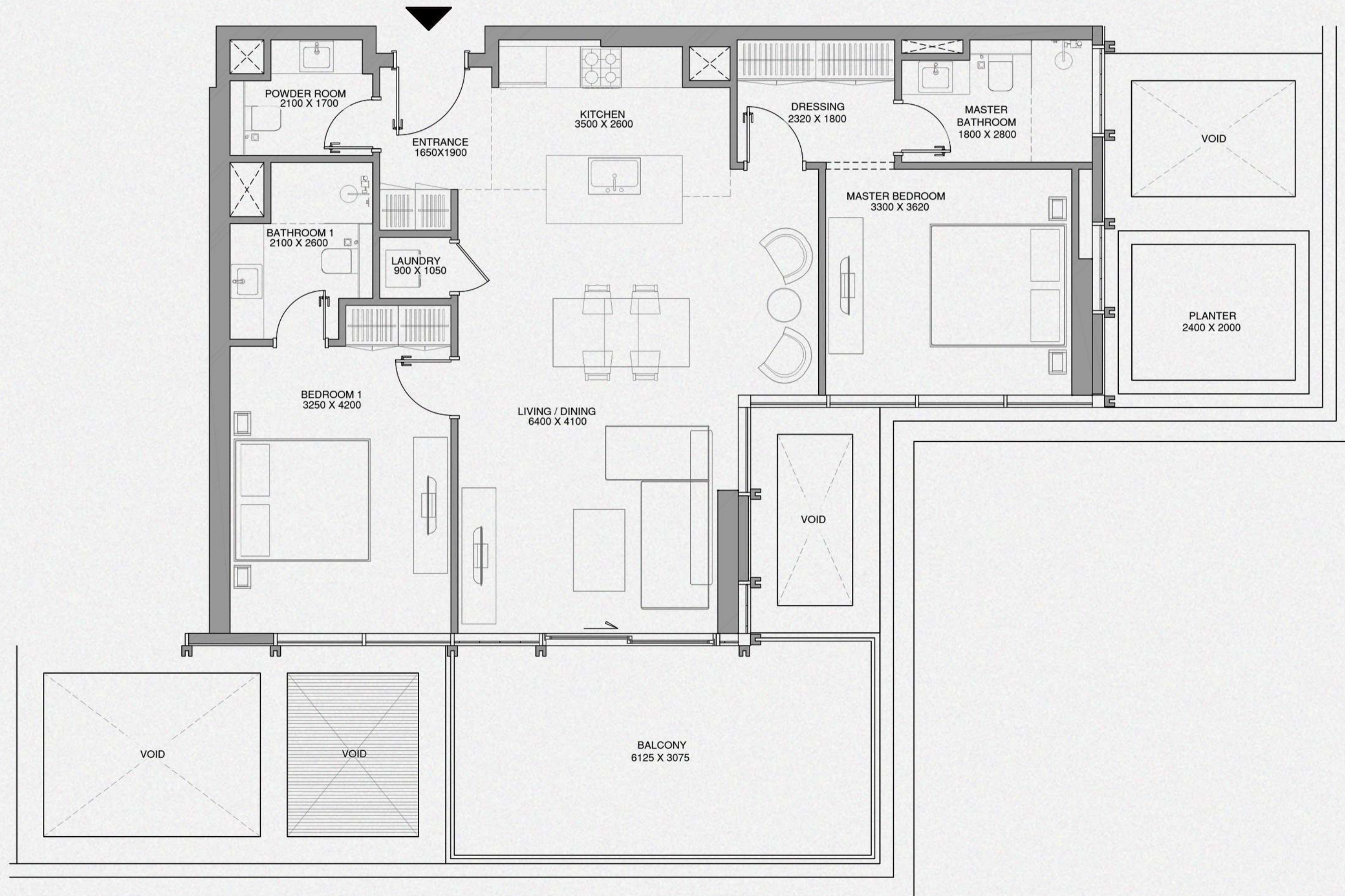

	SQ.M.	SQ.FT.
NET AREA	93.79	1010
BALCONY AREA	19.64	211
TOTAL SELLABLE AREA	113.43	1221

### KEY PLAN

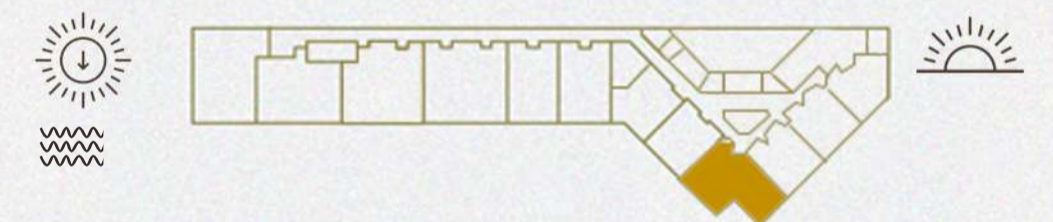

### KEY SECTION

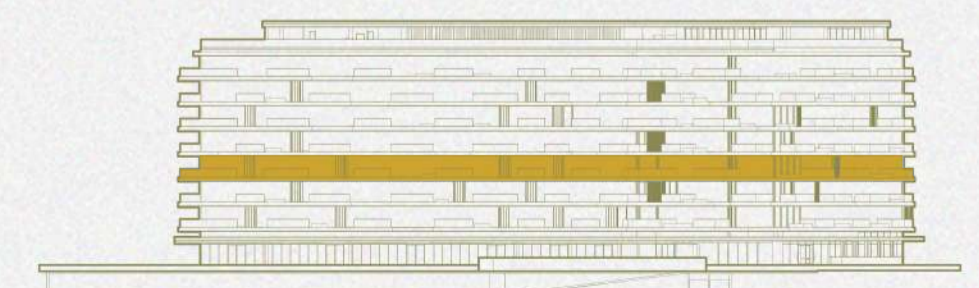

FLOOR 3



# 1 BEDROOM

TYPE 1B  
Unit No. 306

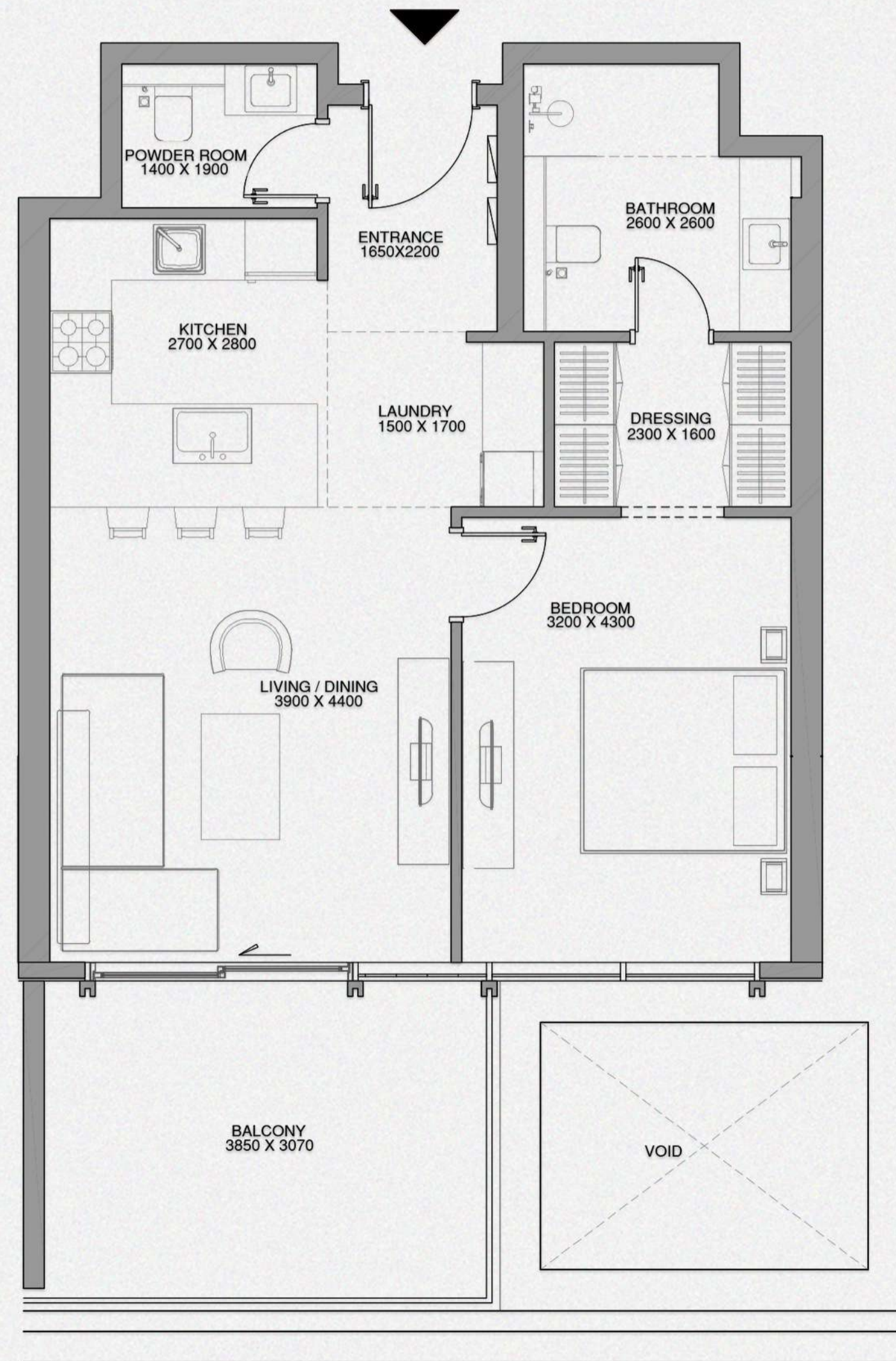

	SQ.M.	SQ.FT.
NET AREA	64.43	694
BALCONY AREA	14.06	151
TOTAL SELLABLE AREA	78.49	845

## KEY PLAN

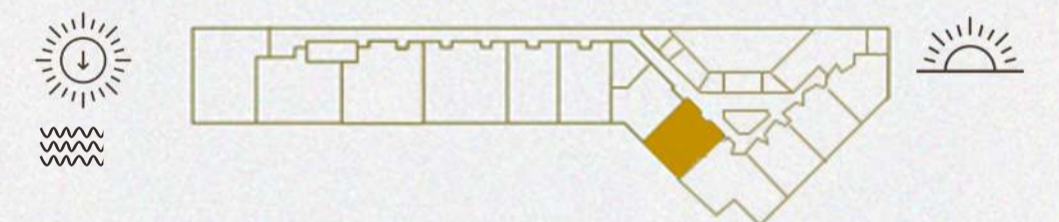

## KEY SECTION

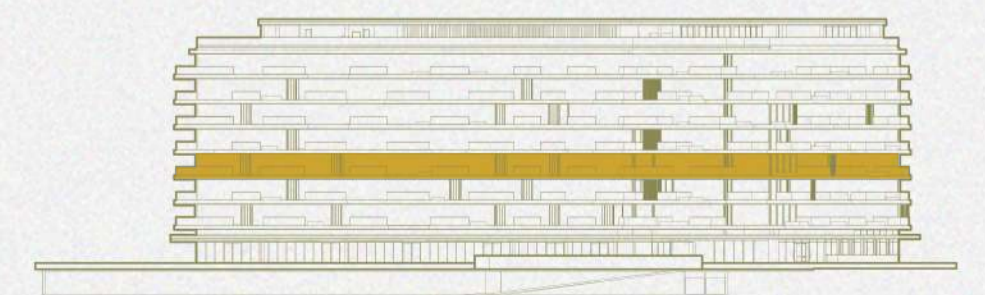

FLOOR 3



# 1 BEDROOM

TYPE 1B  
Unit No. 307

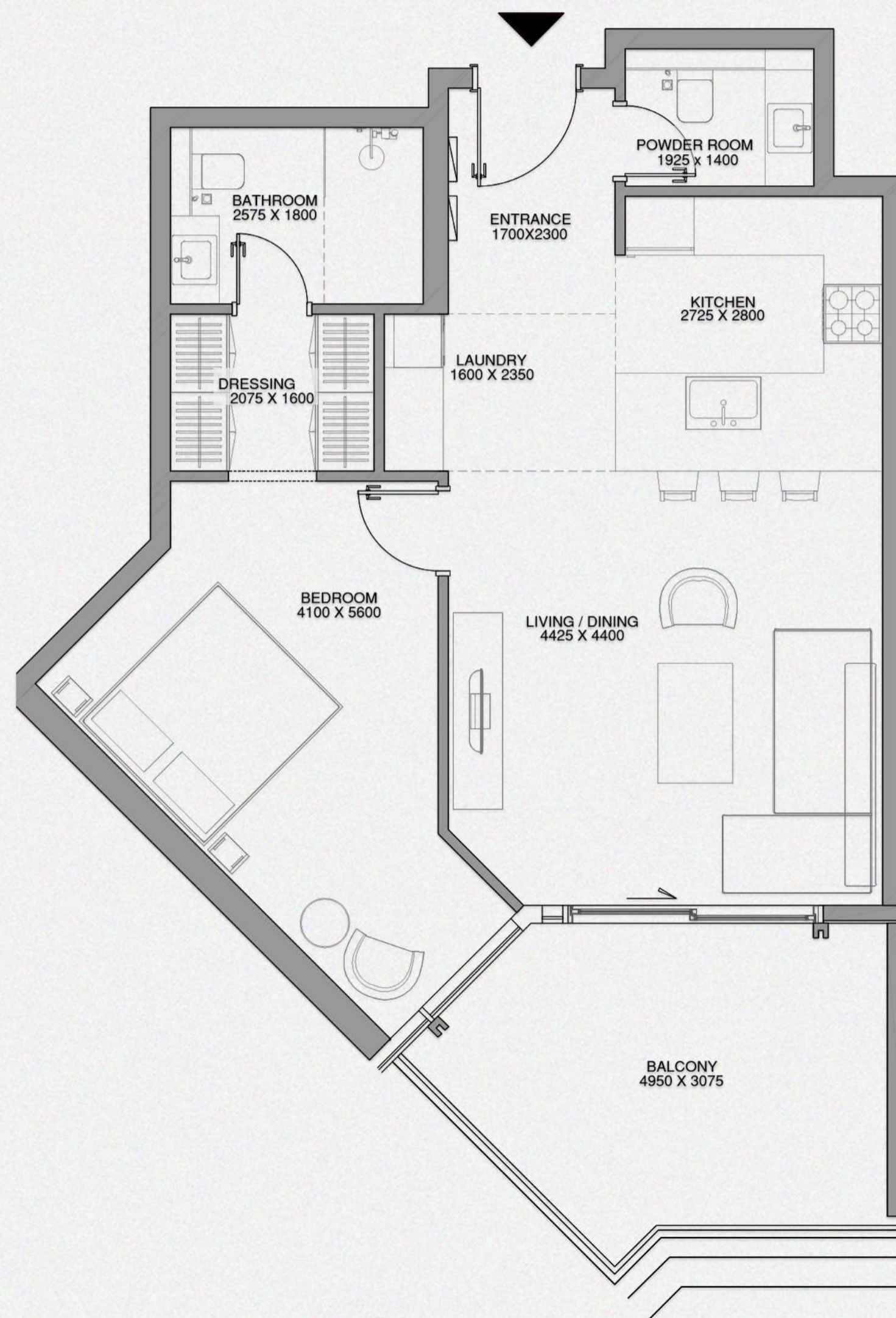

	SQ.M.	SQ.FT.
NET AREA	77.07	830
BALCONY AREA	12.46	134
TOTAL SELLABLE AREA	89.53	964

## KEY PLAN

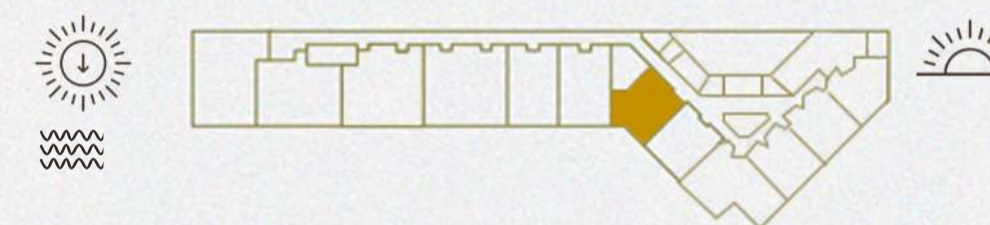

## KEY SECTION

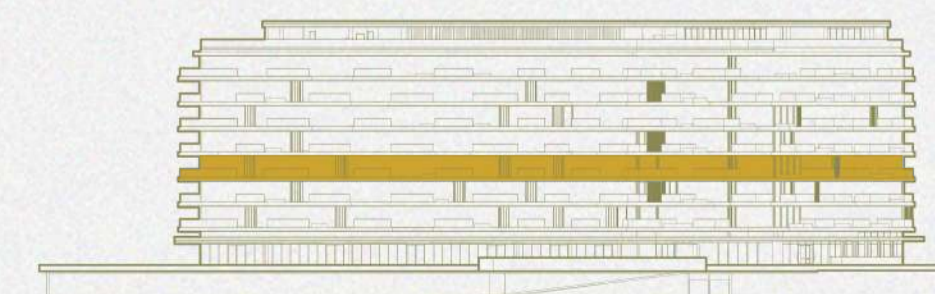

FLOOR 3



# 1 BEDROOM

TYPE 1B  
Unit No. 308

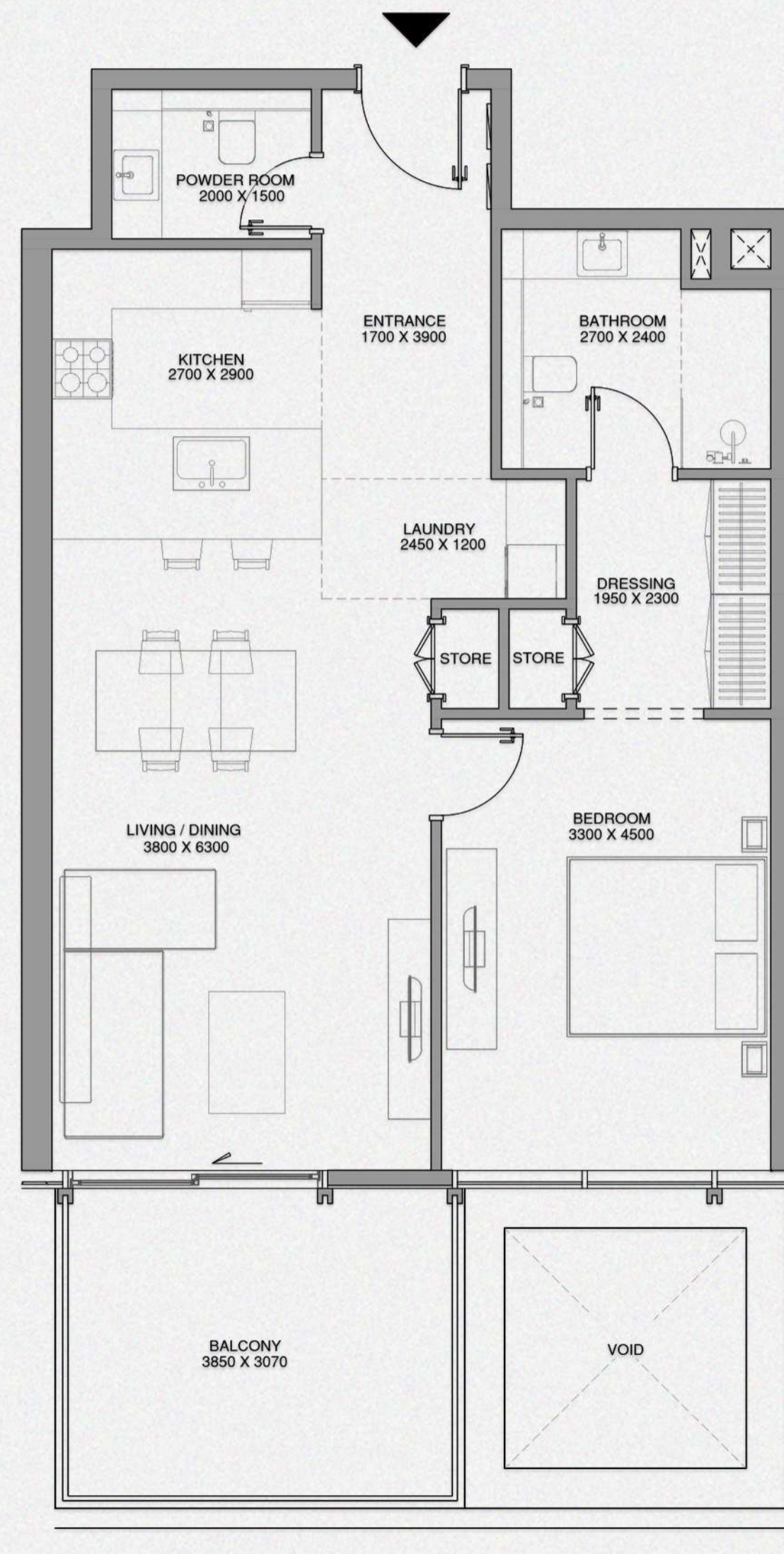

	SQ.M.	SQ.FT.
NET AREA	77.07	830
BALCONY AREA	12.46	134
TOTAL SELLABLE AREA	89.53	964

## KEY PLAN

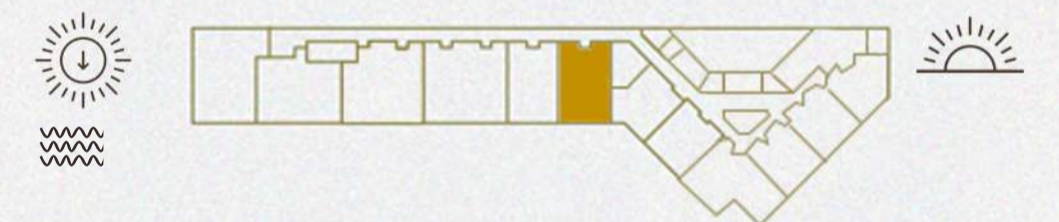

## KEY SECTION

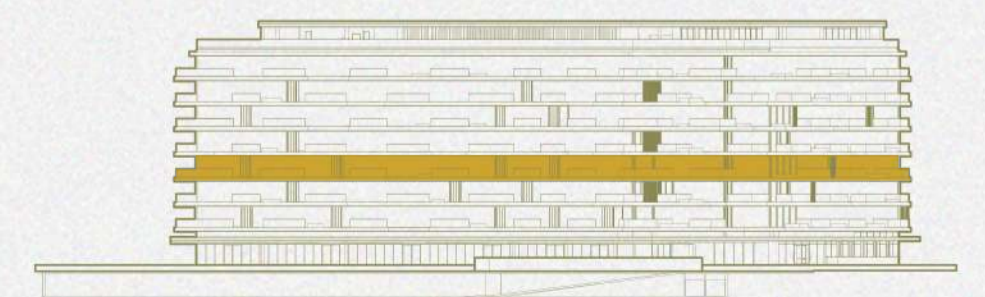

FLOOR 3



# 1 BEDROOM

TYPE 1B  
Unit No. 309

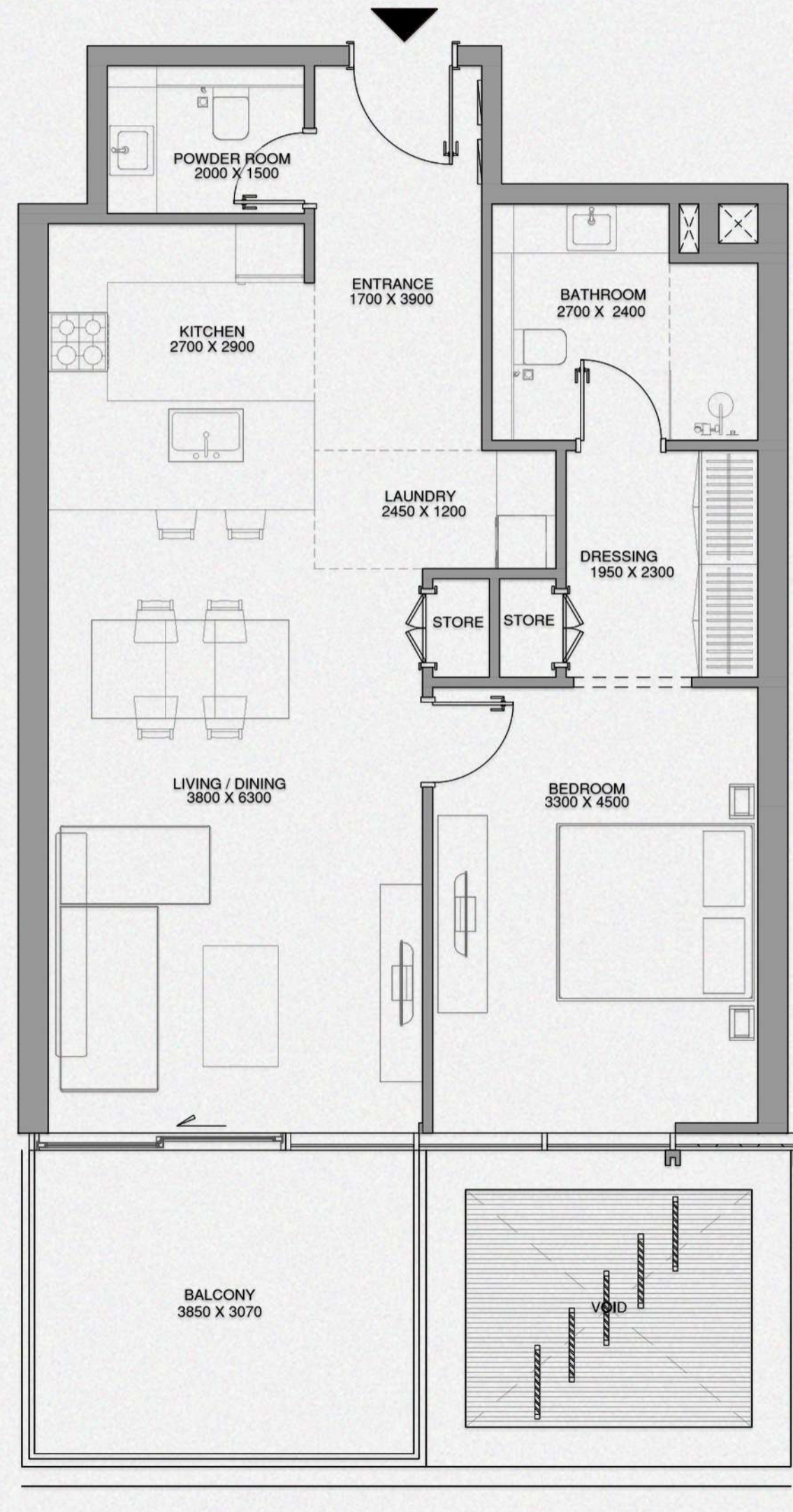

	SQ.M.	SQ.FT.
NET AREA	77.30	832
BALCONY AREA	12.39	133
TOTAL SELLABLE AREA	89.69	965

## KEY PLAN

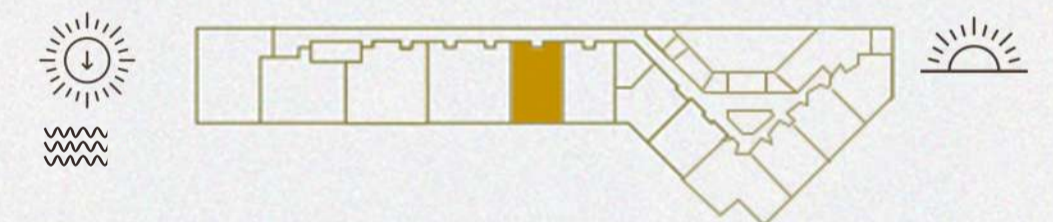

## KEY SECTION

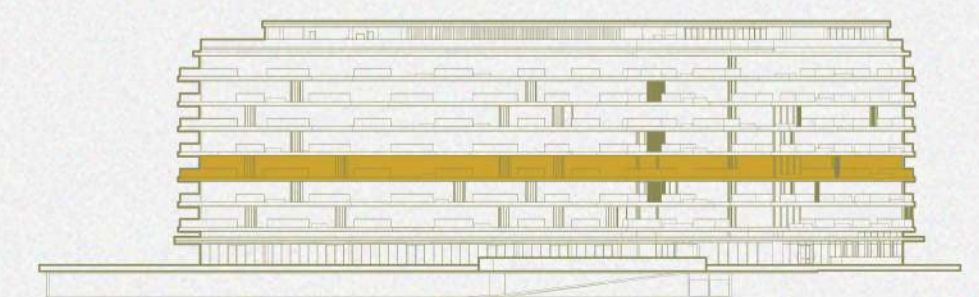

FLOOR 3



## 2 BEDROOM

TYPE 2B  
Unit No. 310

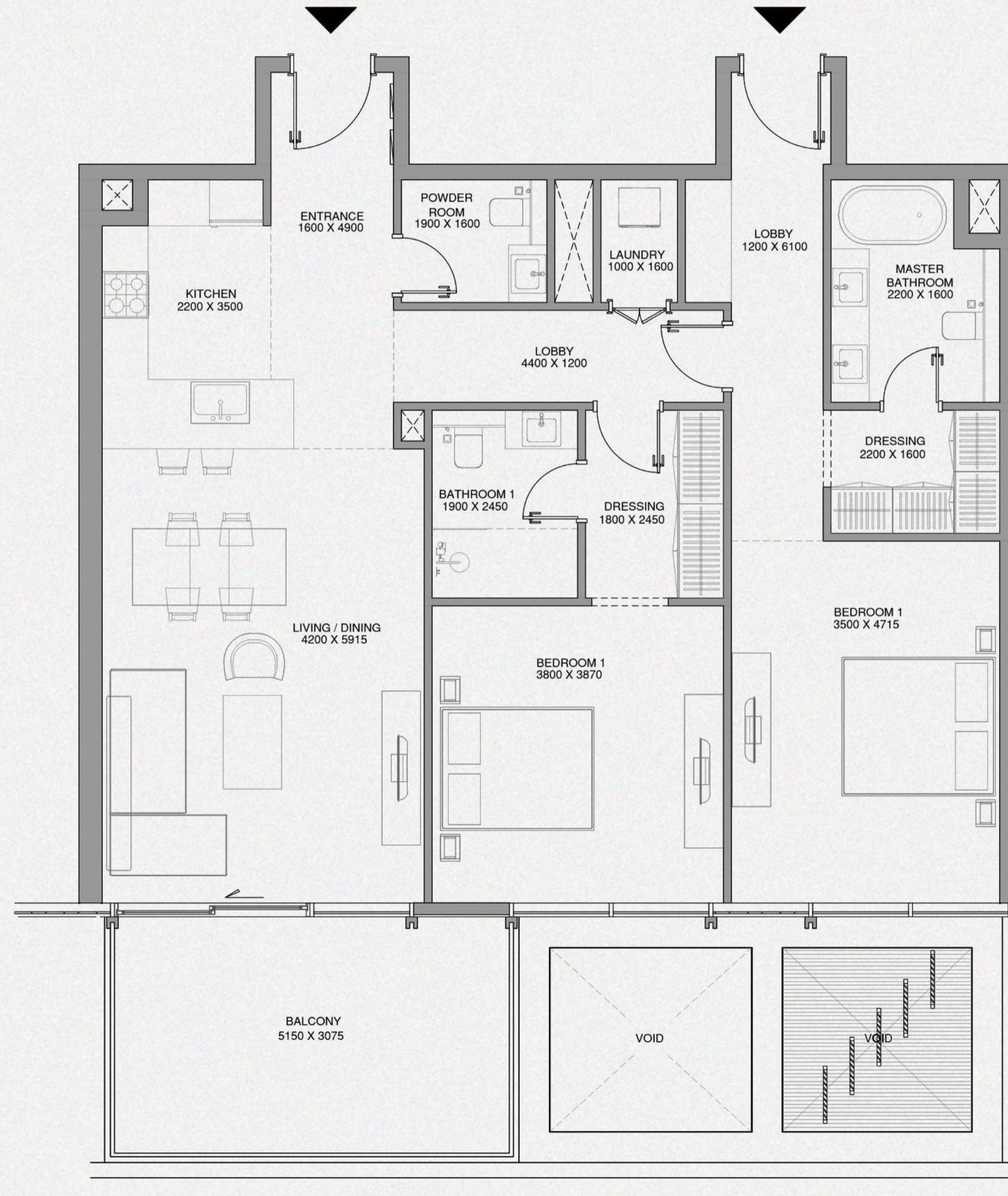

	SQ.M.	SQ.FT.
NET AREA	117.94	1269
BALCONY AREA	16.55	179
TOTAL SELLABLE AREA	134.49	1448

### KEY PLAN



### KEY SECTION

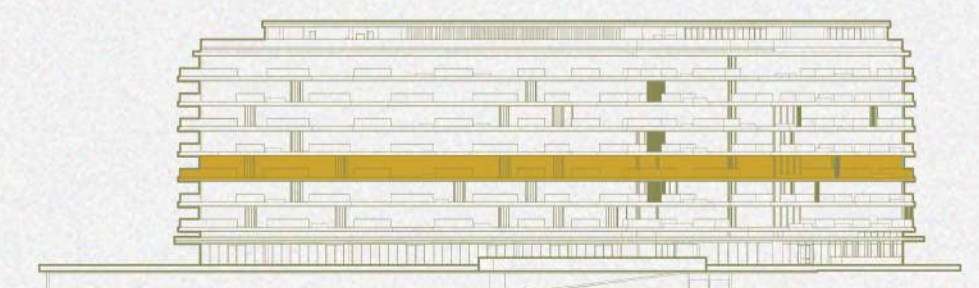

FLOOR 3



## 2 BEDROOM

TYPE 2B  
Unit No. 311

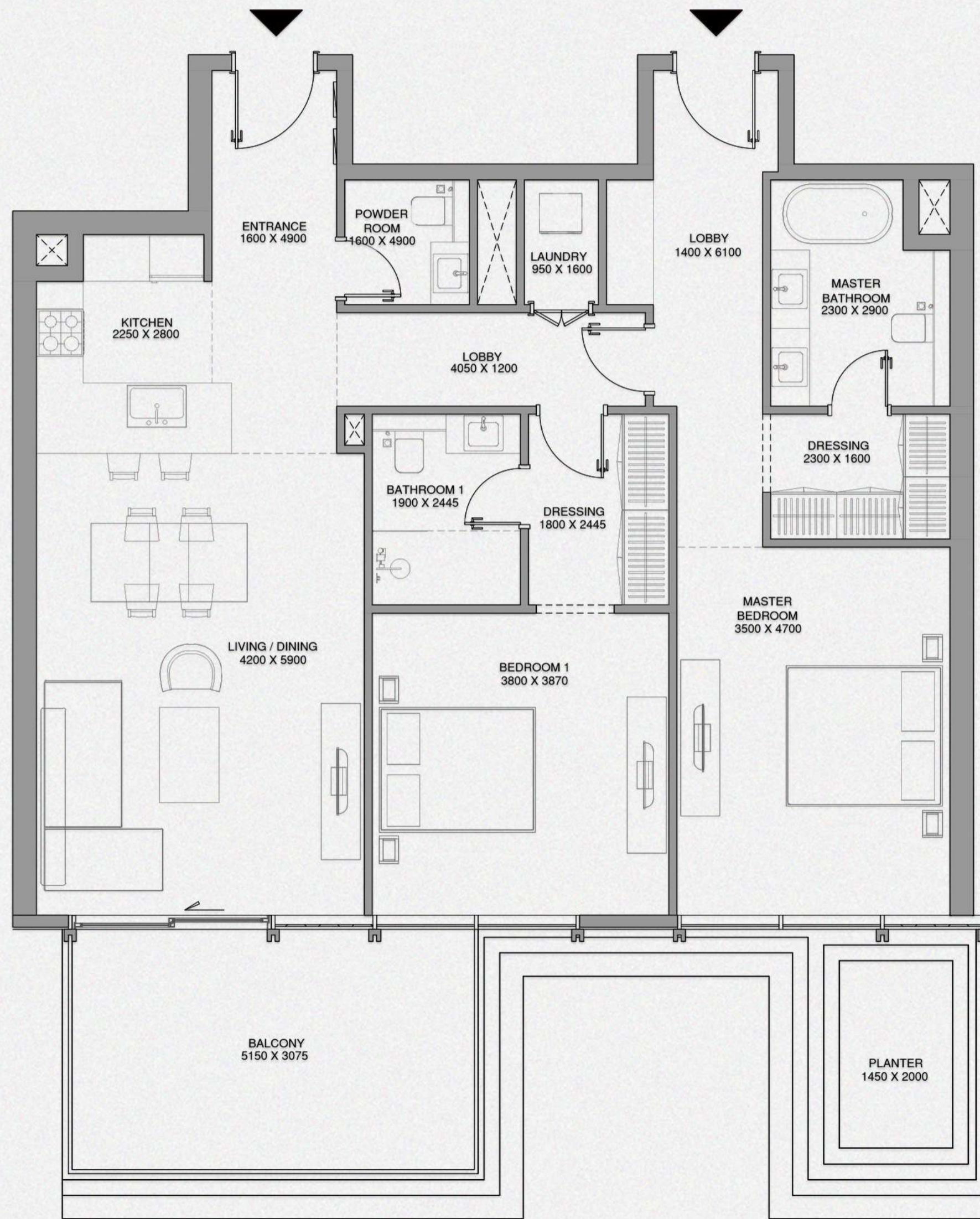

	SQ.M.	SQ.FT.
NET AREA	116.91	1258
BALCONY AREA	16.49	178
TOTAL SELLABLE AREA	133.40	1436

### KEY PLAN

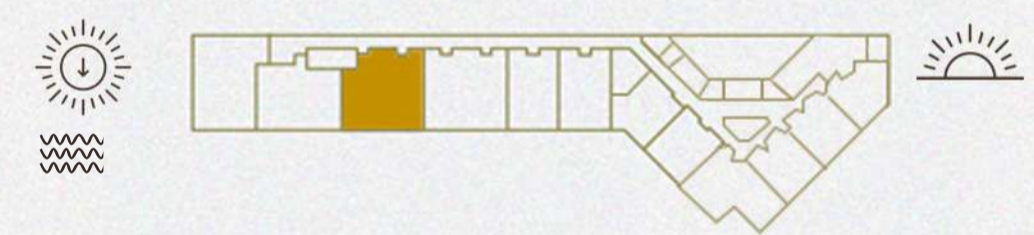

### KEY SECTION

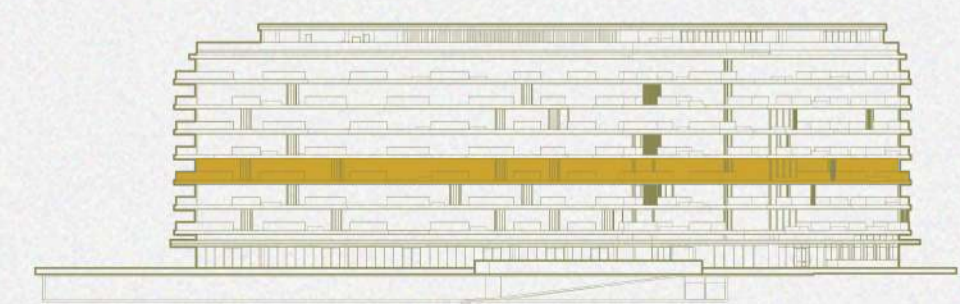

FLOOR 3



## 2 BEDROOM

TYPE 2B  
Unit No. 312

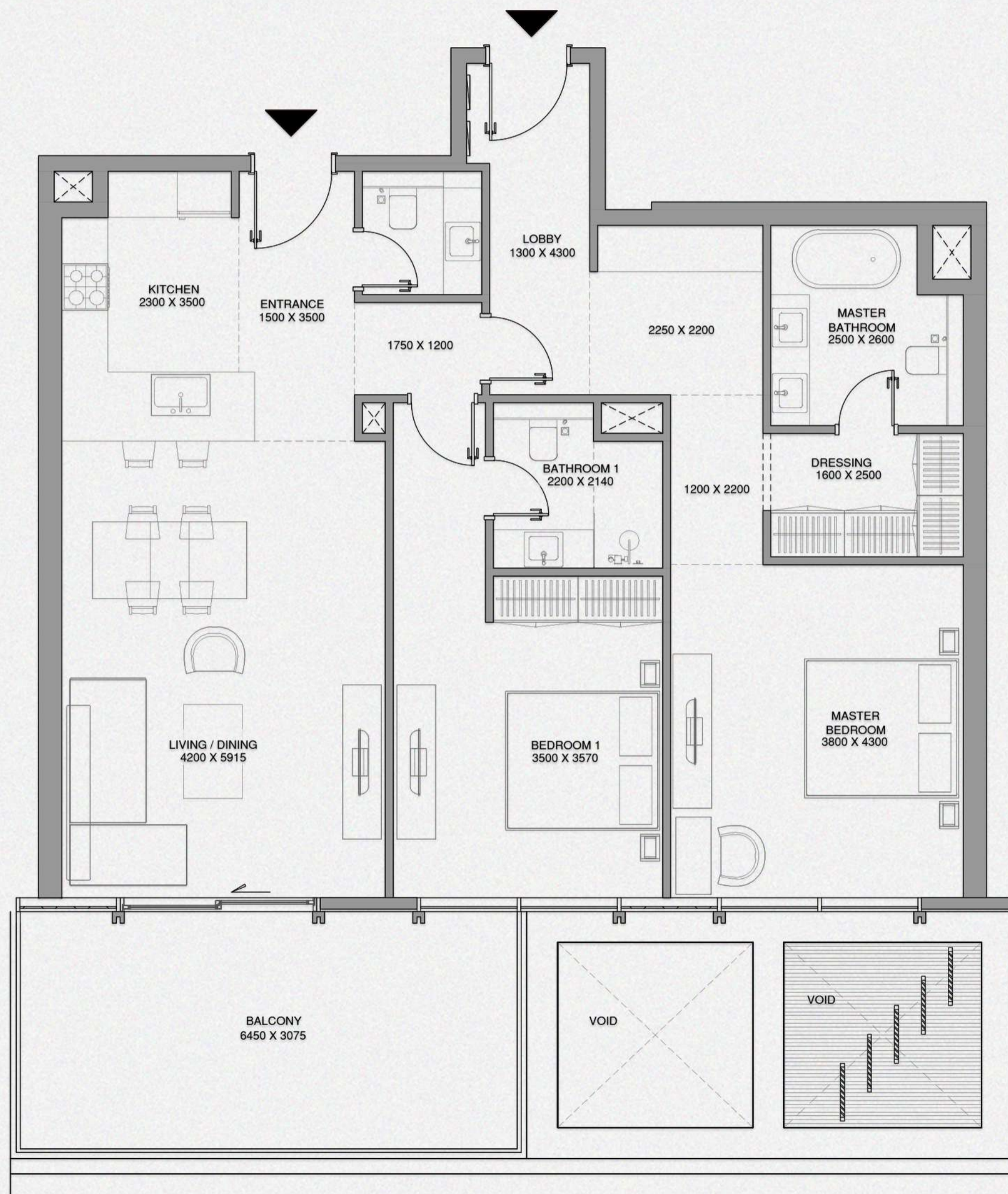

	SQ.M.	SQ.FT.
NET AREA	113.14	1218
BALCONY AREA	20.66	222
TOTAL SELLABLE AREA	133.80	1440

### KEY PLAN

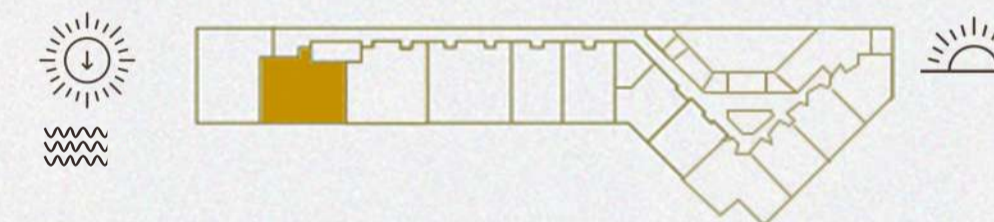

### KEY SECTION

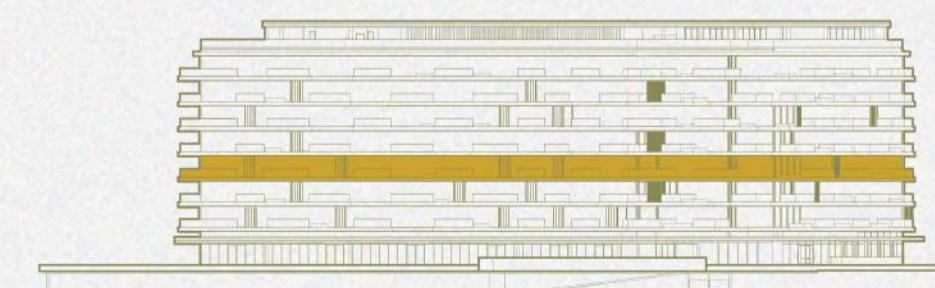

FLOOR 3



# 3 BEDROOM

TYPE 3B  
Unit No. 313

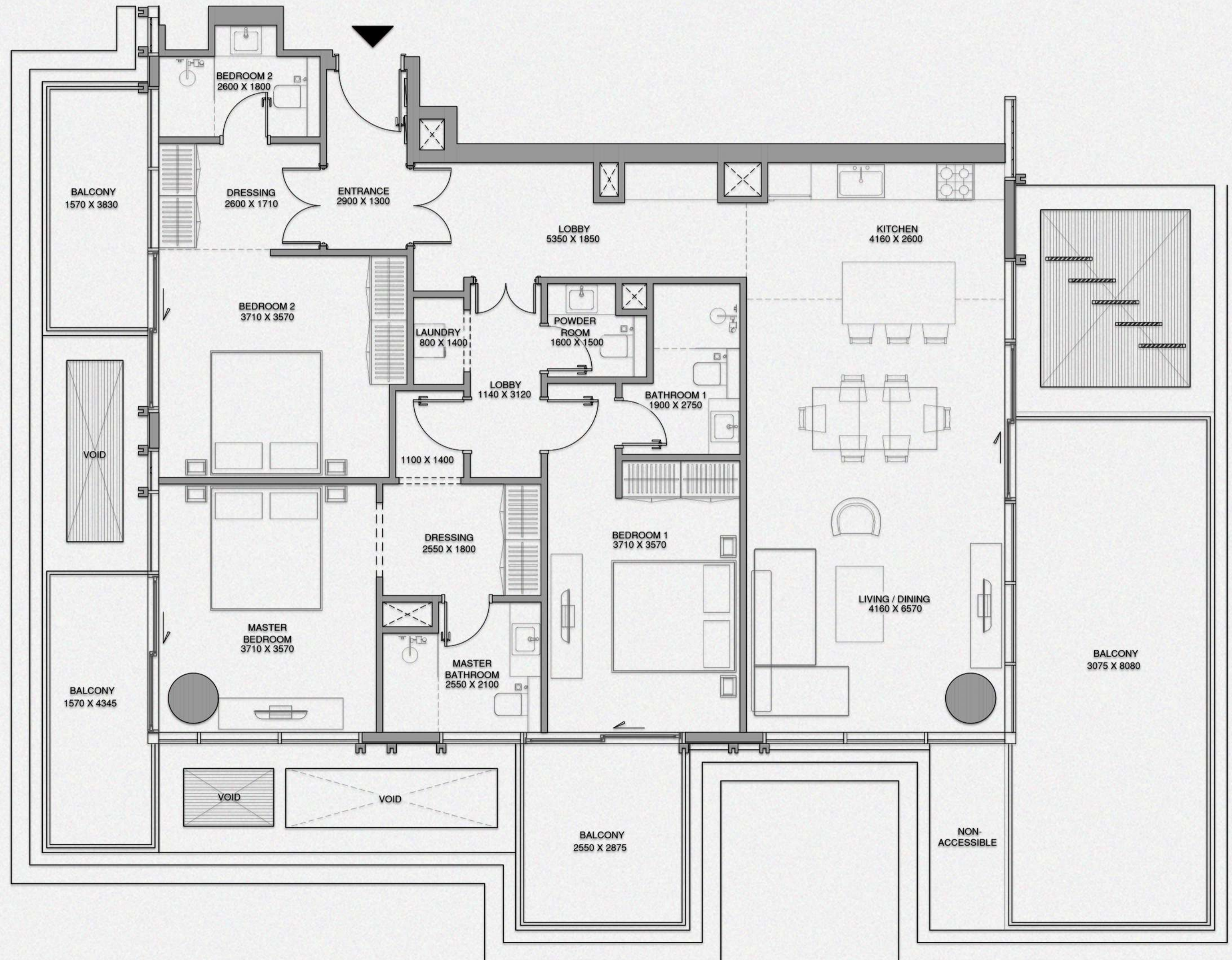

	SQ.M.	SQ.FT.
NET AREA	136.02	1464
BALCONY AREA	47.54	512
TOTAL SELLABLE AREA	183.56	1976

## KEY PLAN

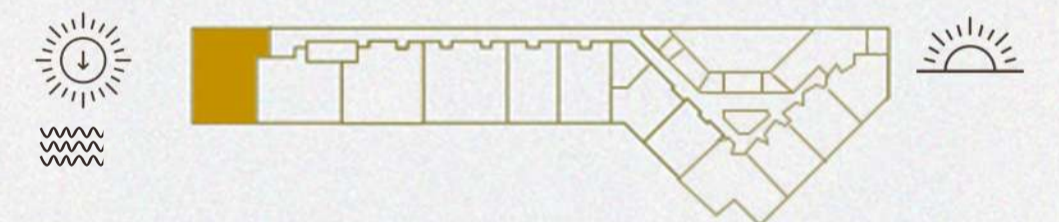

## KEY SECTION

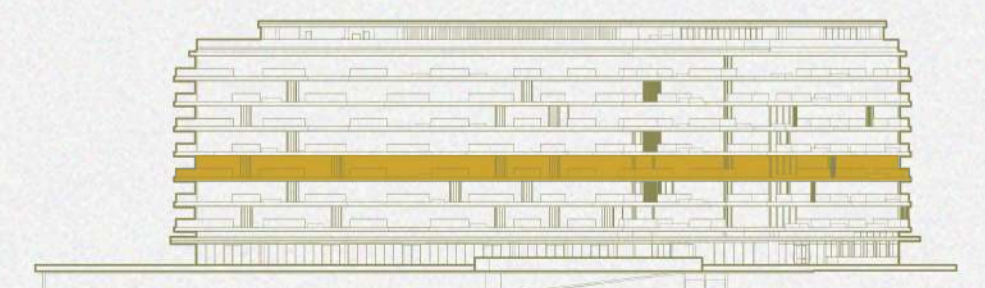

FLOOR 3





**CHEVAL**  
RESIDENCES  
DUBAI ISLANDS

# 1 BEDROOM

TYPE 1B  
Unit No. 401

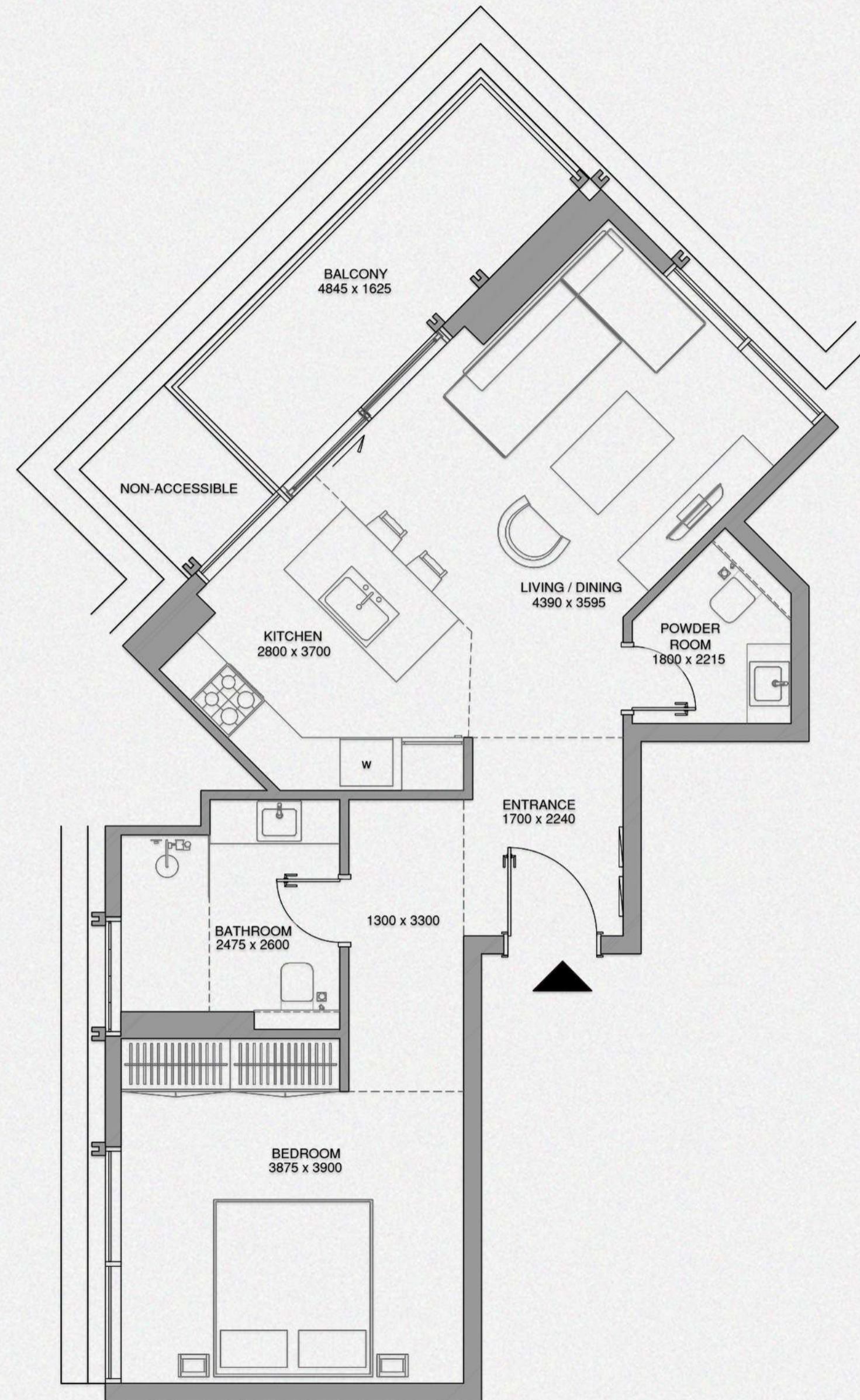

	SQ.M.	SQ.FT.
NET AREA	61.98	667
BALCONY AREA	8.86	96
TOTAL SELLABLE AREA	70.84	763

## KEY PLAN

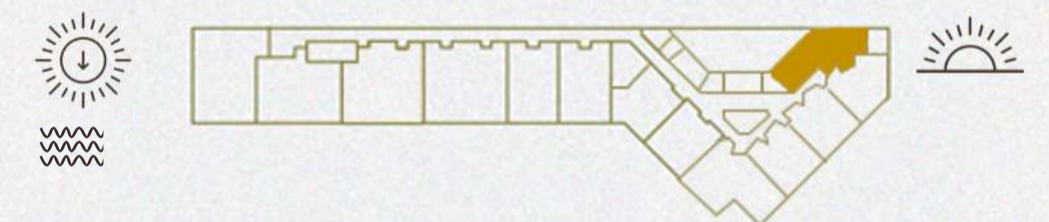

## KEY SECTION

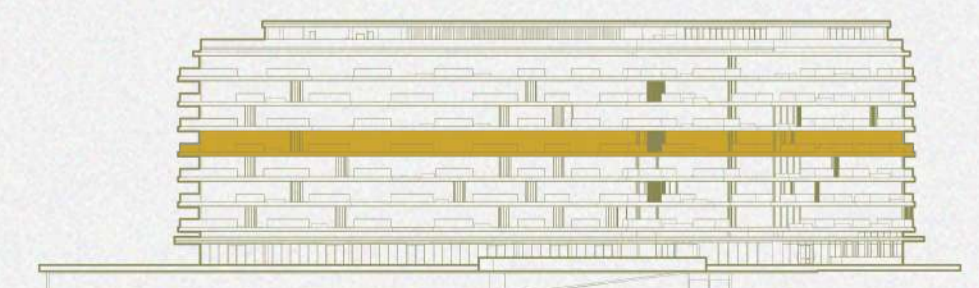

FLOOR 4



# 1 BEDROOM

TYPE 1B  
Unit No. 402

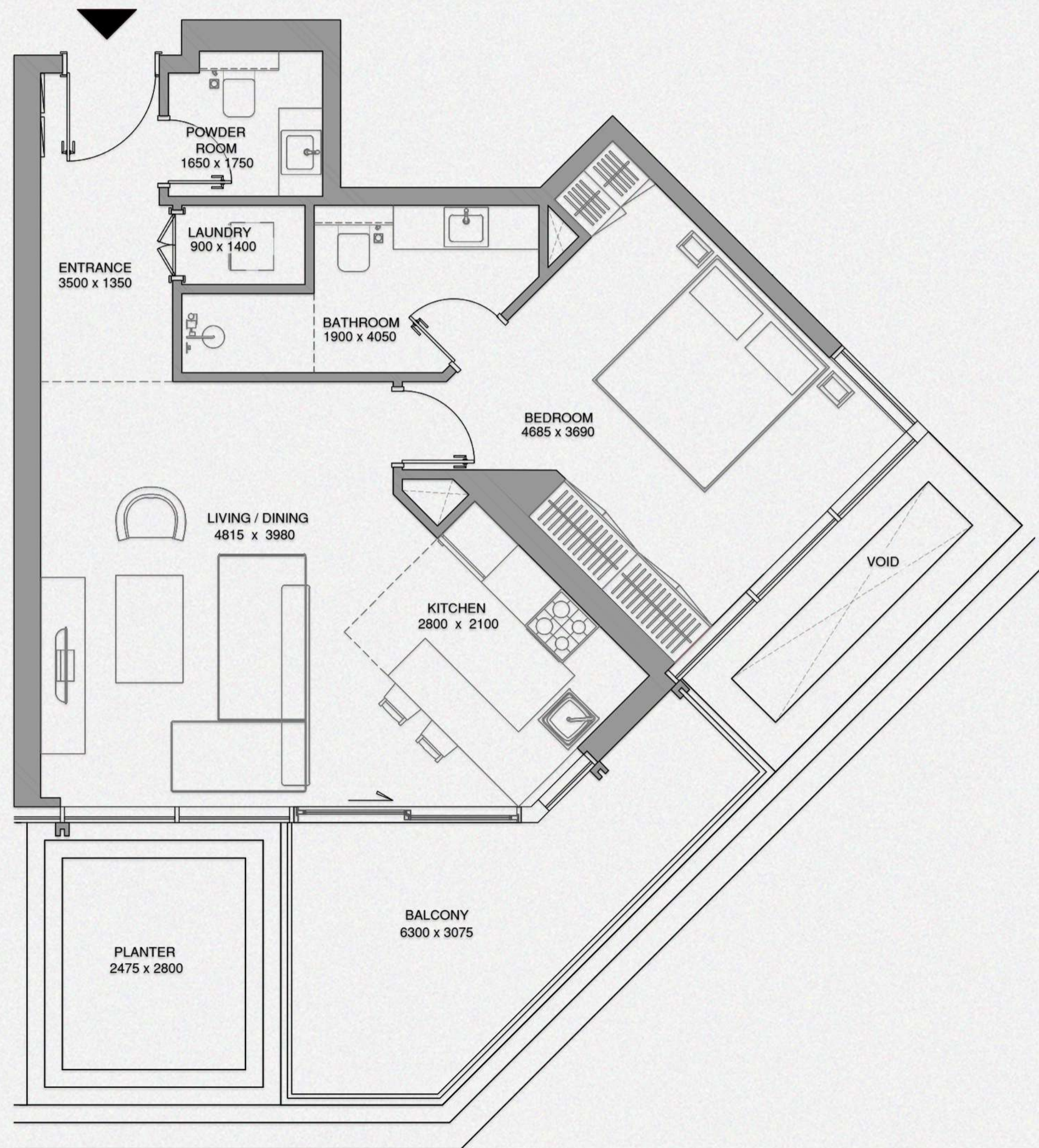

	SQ.M.	SQ.FT.
NET AREA	63.72	686
BALCONY AREA	12.61	136
TOTAL SELLABLE AREA	76.33	822

## KEY PLAN

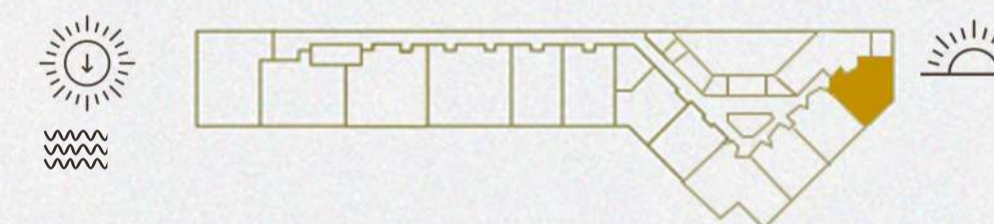

## KEY SECTION

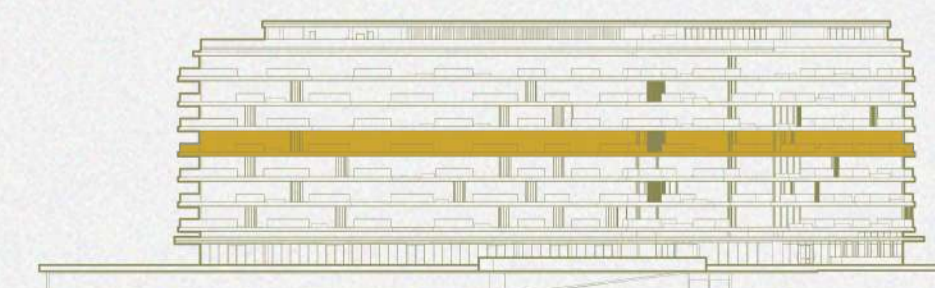

FLOOR 4



# 1 BEDROOM

TYPE 1B  
Unit No. 403

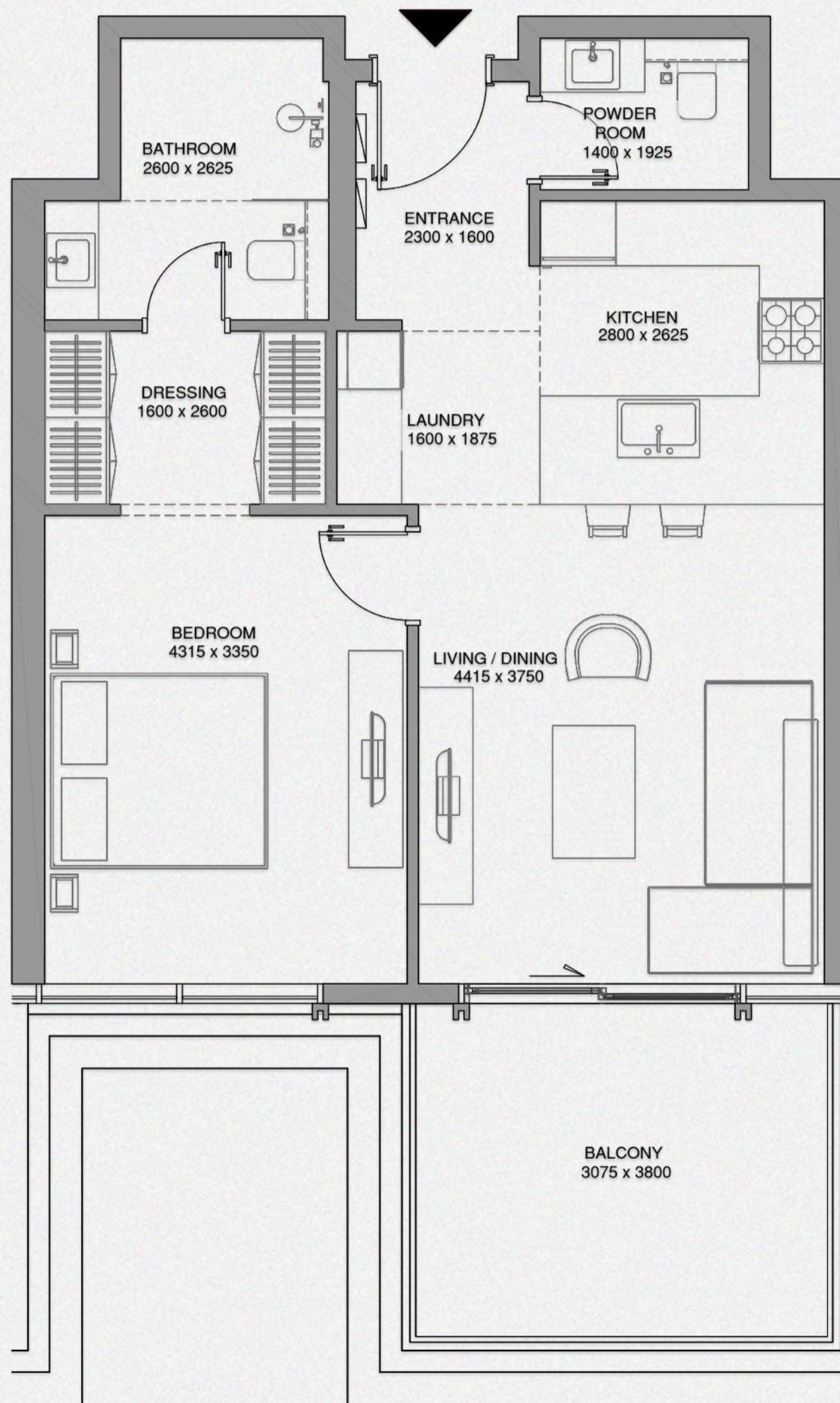

	SQ.M.	SQ.FT.
NET AREA	63.94	688
BALCONY AREA	12.26	132
TOTAL SELLABLE AREA	76.20	820

## KEY PLAN

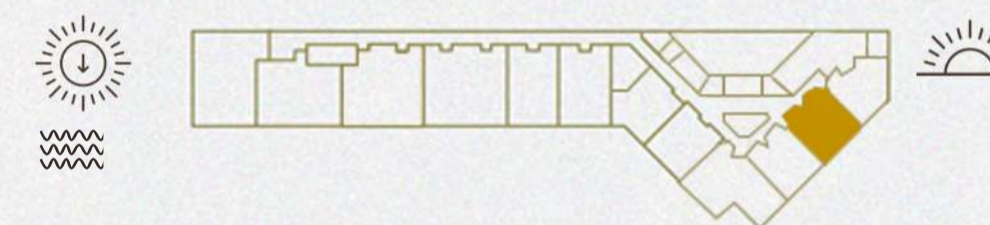

## KEY SECTION

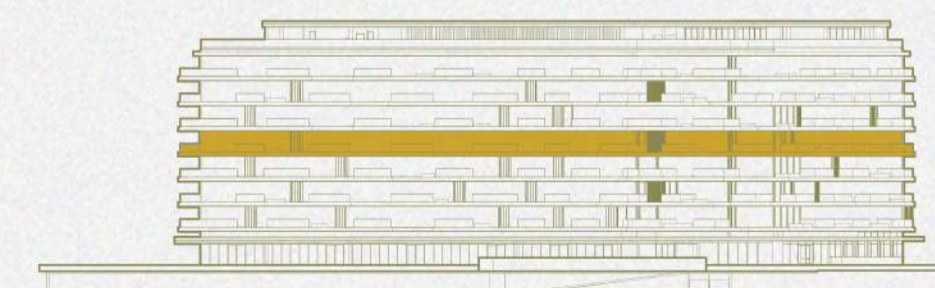

FLOOR 4



# 1 BEDROOM

TYPE 1B  
Unit No. 404

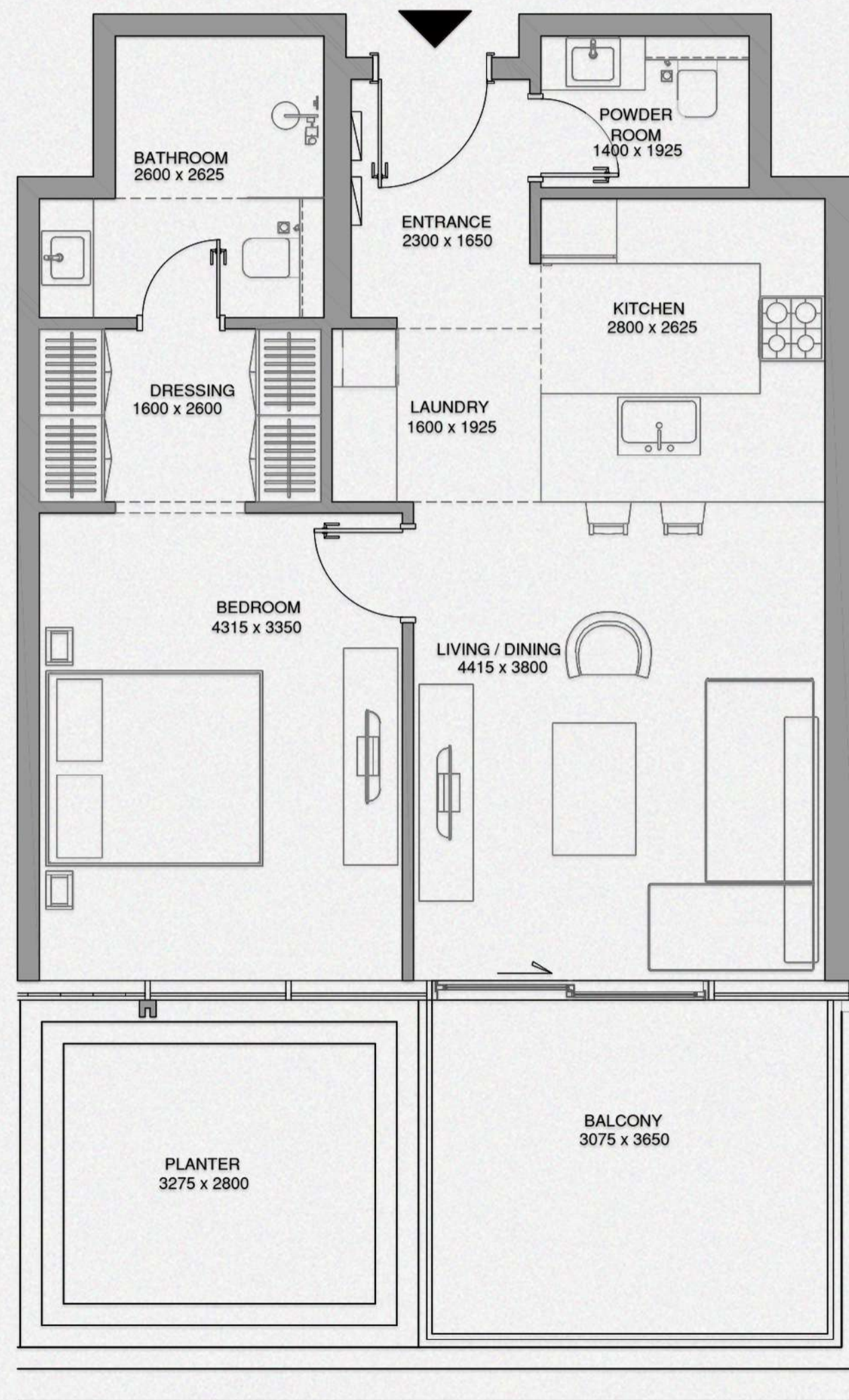

	SQ.M.	SQ.FT.
NET AREA	64.19	691
BALCONY AREA	11.77	127
TOTAL SELLABLE AREA	75.96	818

## KEY PLAN

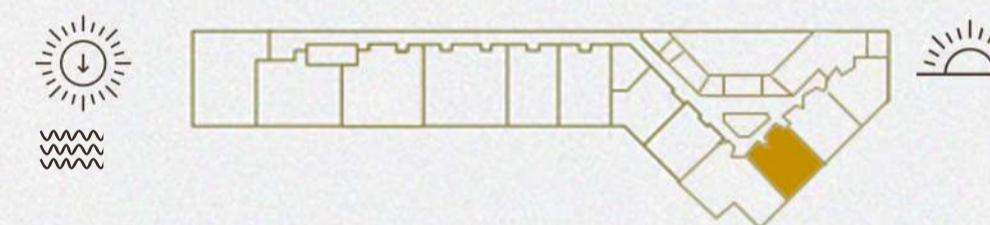

## KEY SECTION

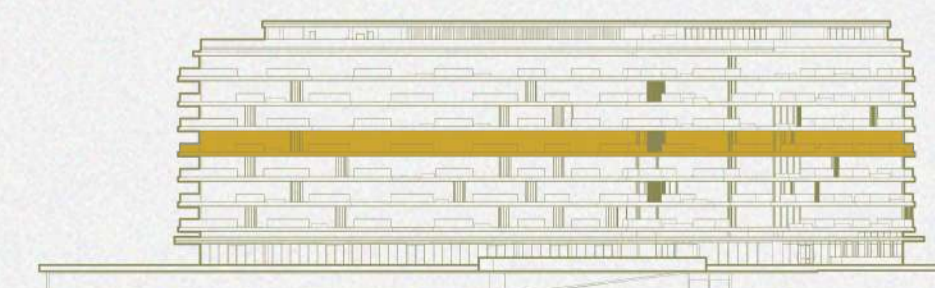

FLOOR 4





**CHEVAL**  
RESIDENCES  
DUBAI ISLANDS

## 2 BEDROOM

TYPE 2B  
Unit No. 405

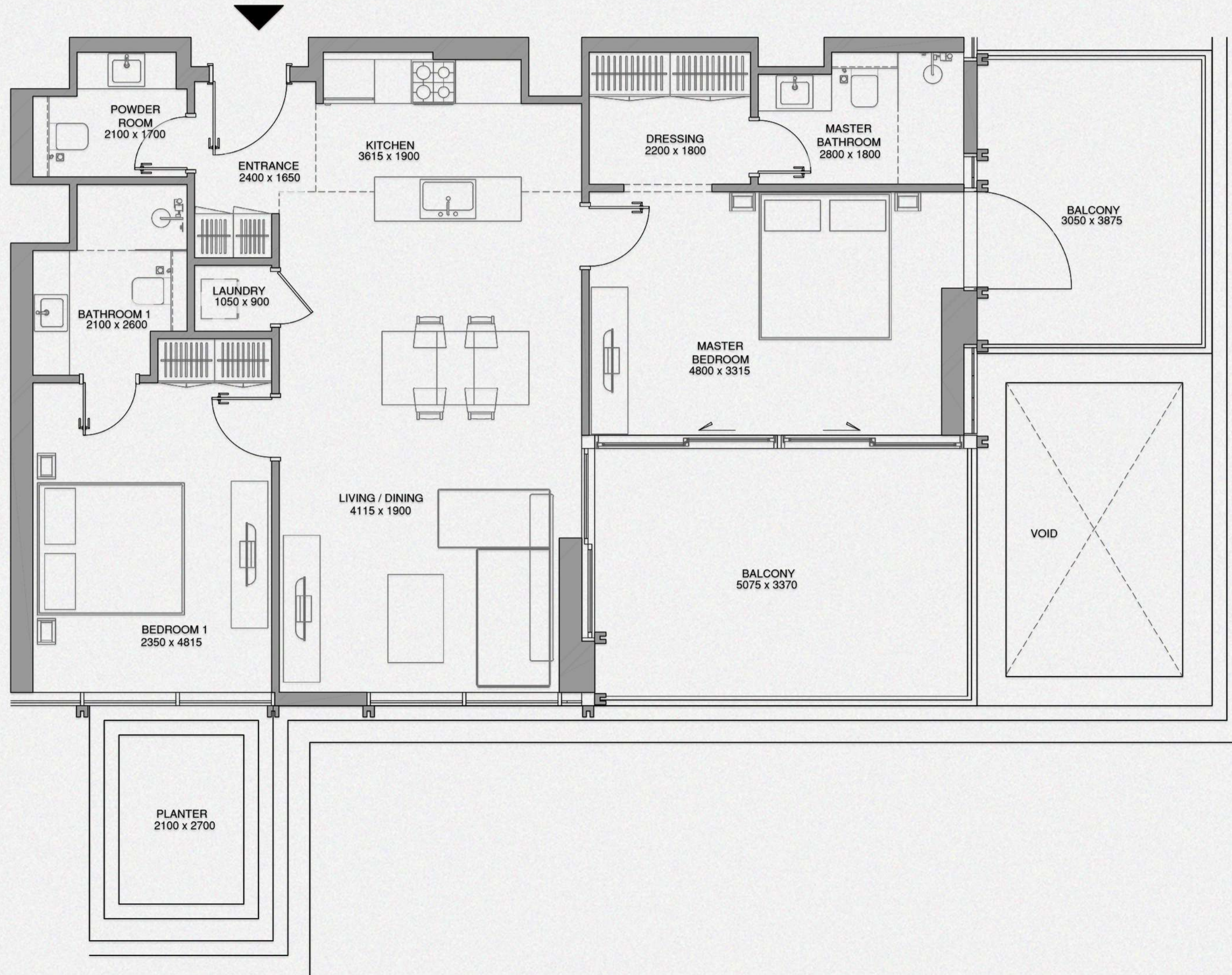

	SQ.M.	SQ.FT.
NET AREA	93.62	1008
BALCONY AREA	30.63	329
TOTAL SELLABLE AREA	124.25	1337

### KEY PLAN

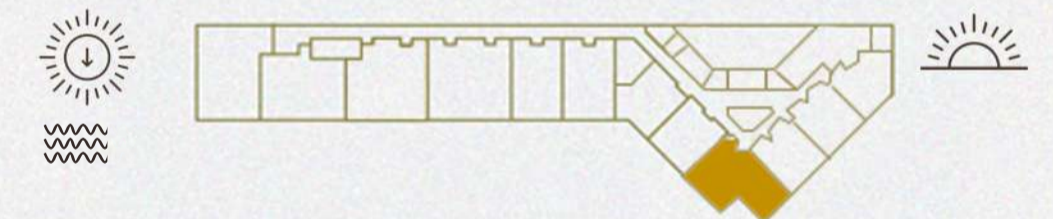

### KEY SECTION

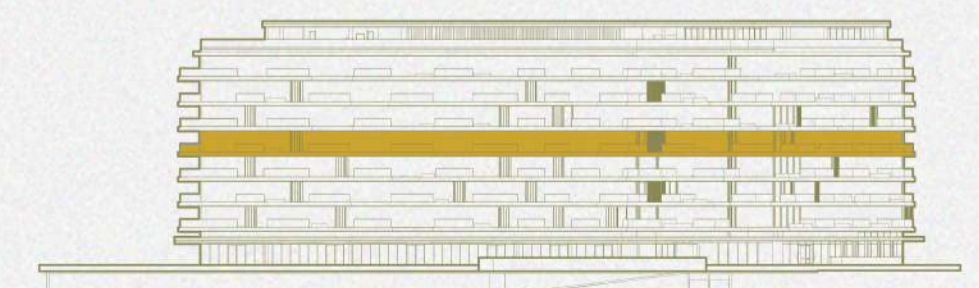

FLOOR 4



# 1 BEDROOM

TYPE 1B  
Unit No. 406

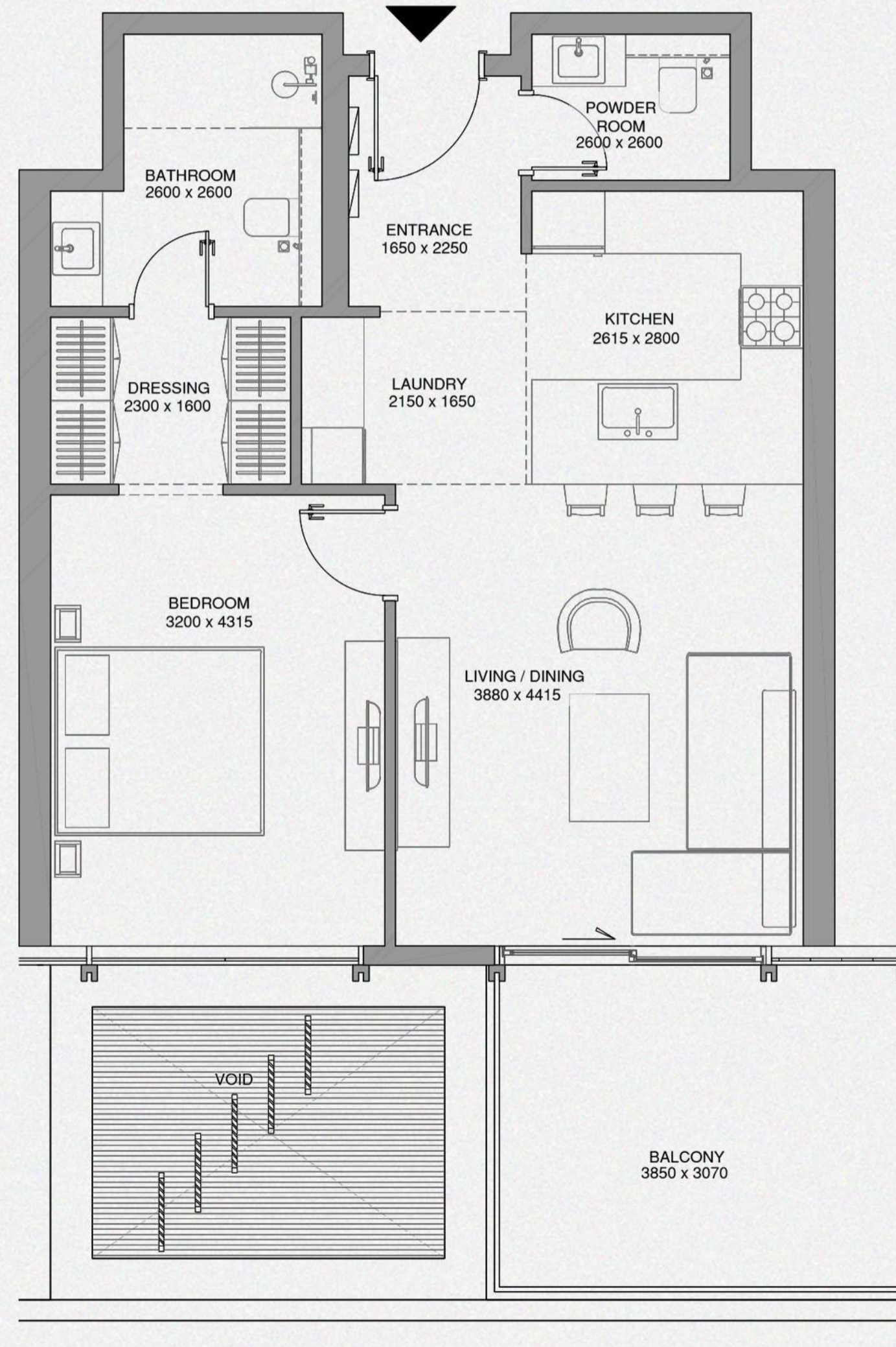

	SQ.M.	SQ.FT.
NET AREA	63.94	688
BALCONY AREA	12.39	134
TOTAL SELLABLE AREA	76.33	822

## KEY PLAN

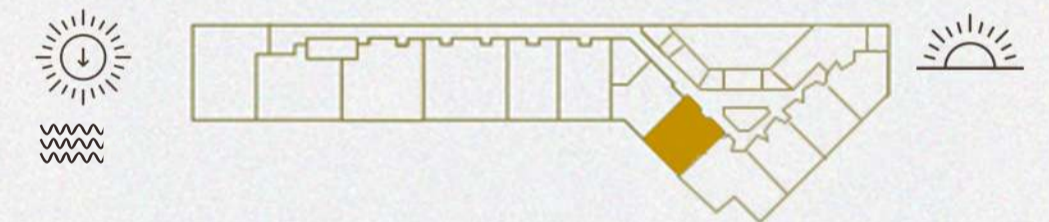

## KEY SECTION

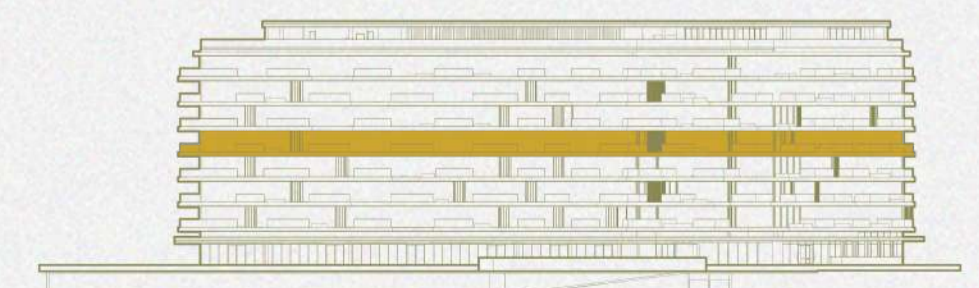

FLOOR 4



# 1 BEDROOM

TYPE 1B  
Unit No. 407

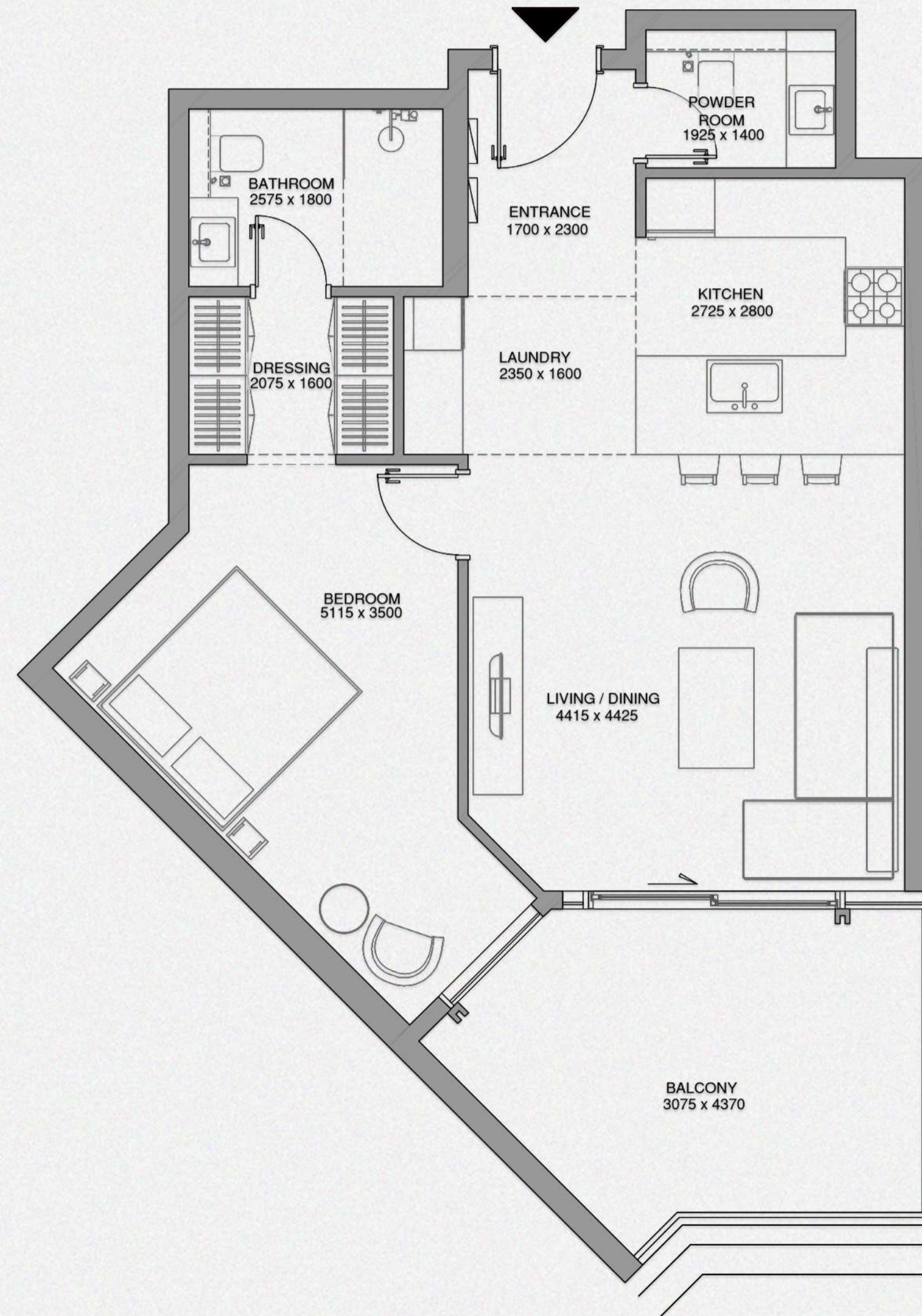

	SQ.M.	SQ.FT.
NET AREA	66.60	717
BALCONY AREA	14.36	154
TOTAL SELLABLE AREA	80.96	871

## KEY PLAN



## KEY SECTION

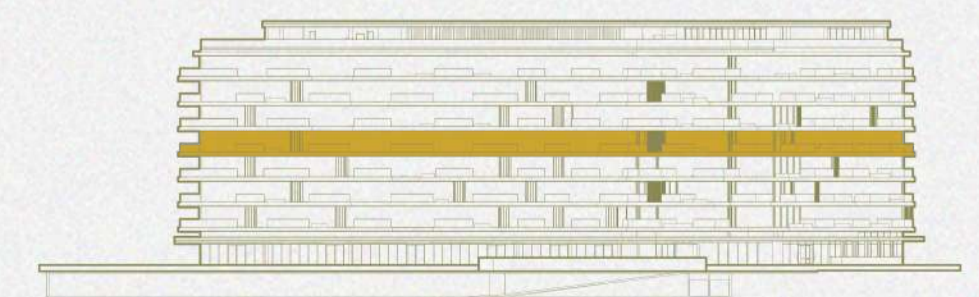

FLOOR 4



# 1 BEDROOM

TYPE 1B  
Unit No. 408

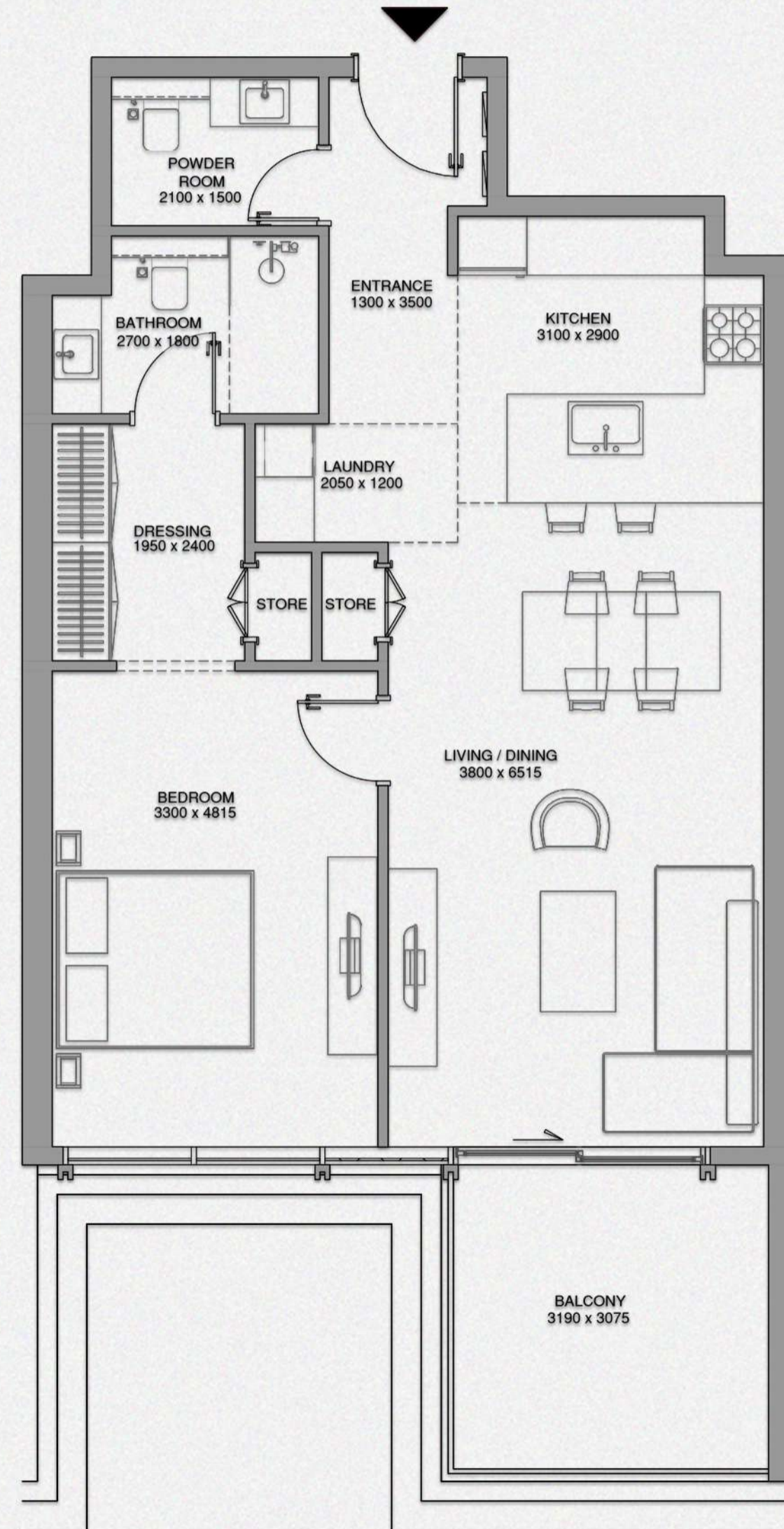

	SQ.M.	SQ.FT.
NET AREA	76.59	824
BALCONY AREA	10.59	114
TOTAL SELLABLE AREA	87.18	938

## KEY PLAN

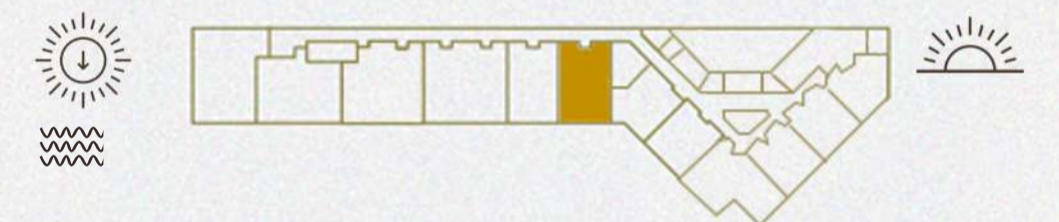

## KEY SECTION

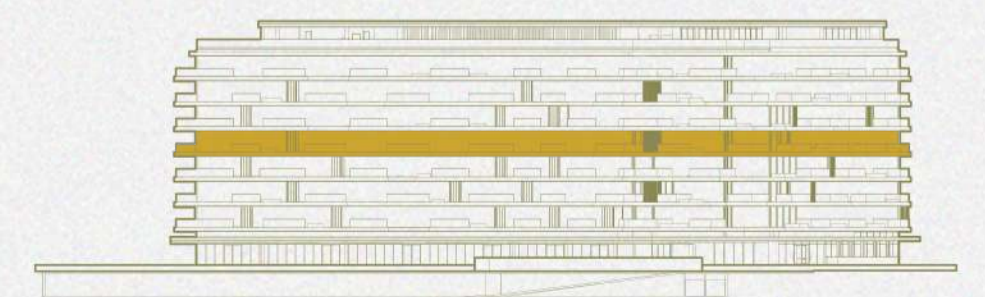

FLOOR 4



# 1 BEDROOM

TYPE 1B  
Unit No. 409

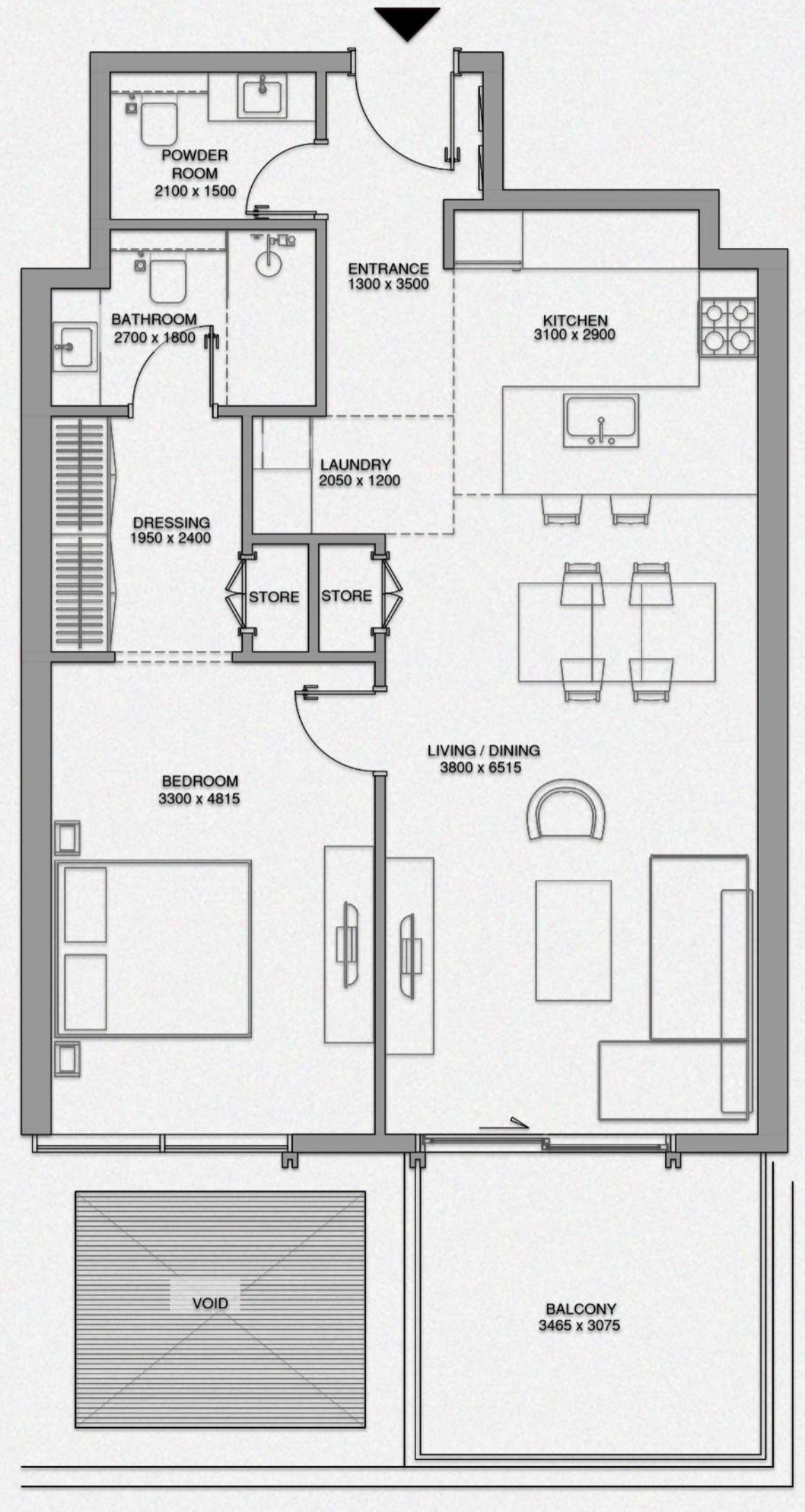

	SQ.M.	SQ.FT.
NET AREA	76.79	827
BALCONY AREA	11.23	120
TOTAL SELLABLE AREA	88.02	947

## KEY PLAN

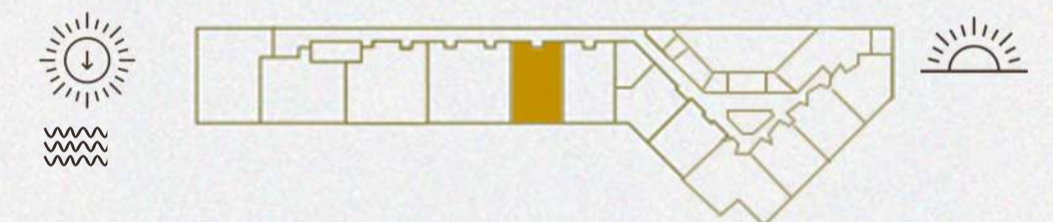

## KEY SECTION

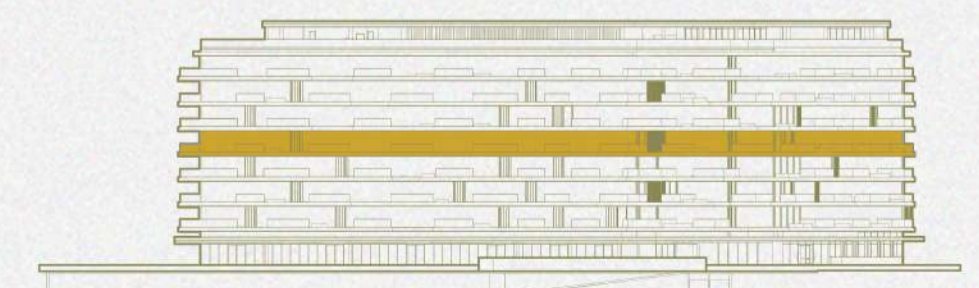

FLOOR 4





**CHEVAL**  
RESIDENCES  
DUBAI ISLANDS

## 2 BEDROOM

TYPE 2B  
Unit No. 410

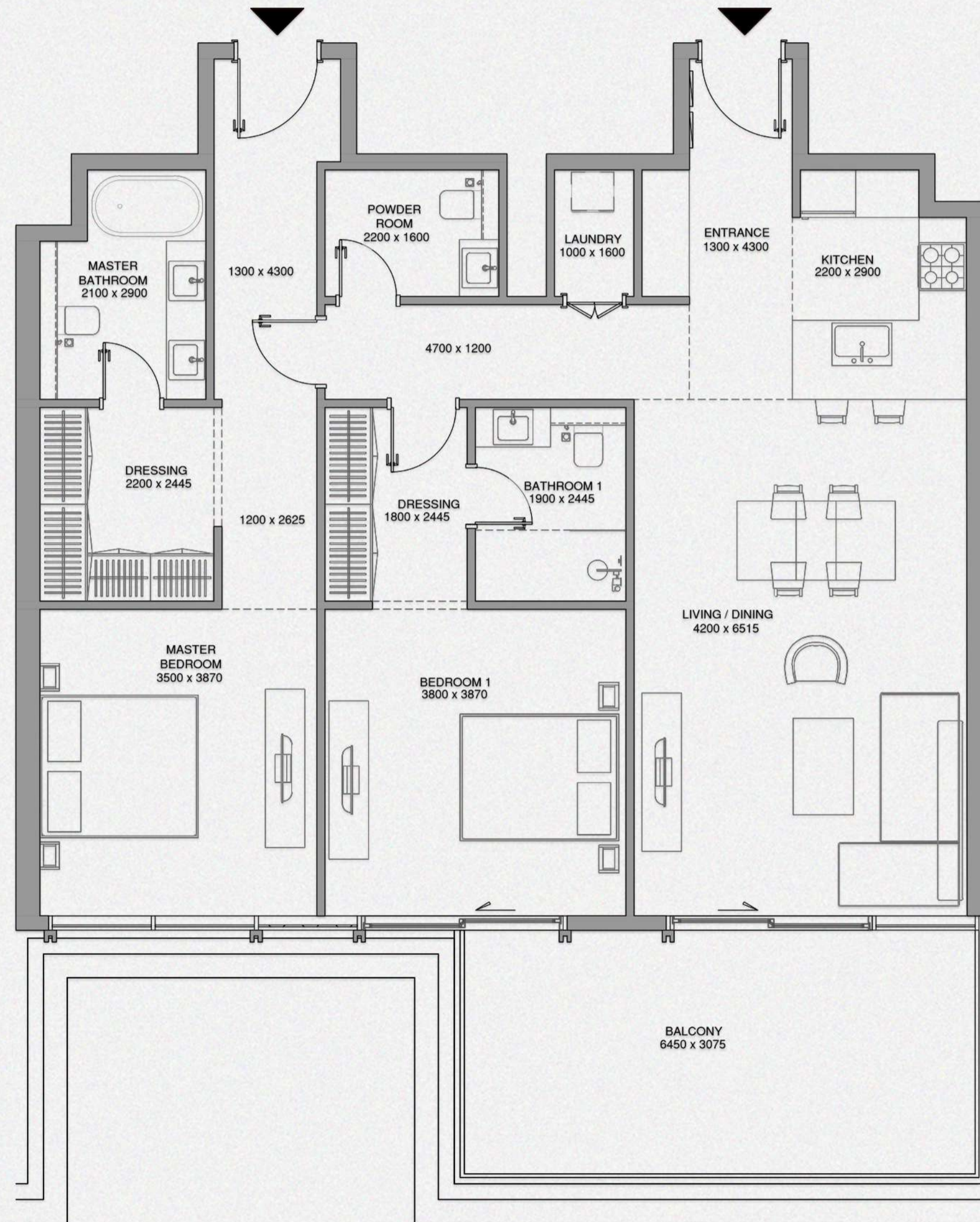

	SQ.M.	SQ.FT.
NET AREA	118.03	1270
BALCONY AREA	20.73	224
TOTAL SELLABLE AREA	138.76	1494

### KEY PLAN



### KEY SECTION

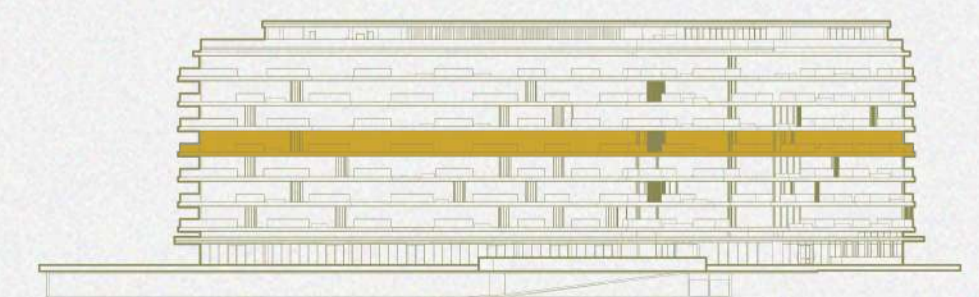

FLOOR 4

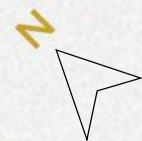



**CHEVAL**  
RESIDENCES  
DUBAI ISLANDS

## 2 BEDROOM

TYPE 2B  
Unit No. 411

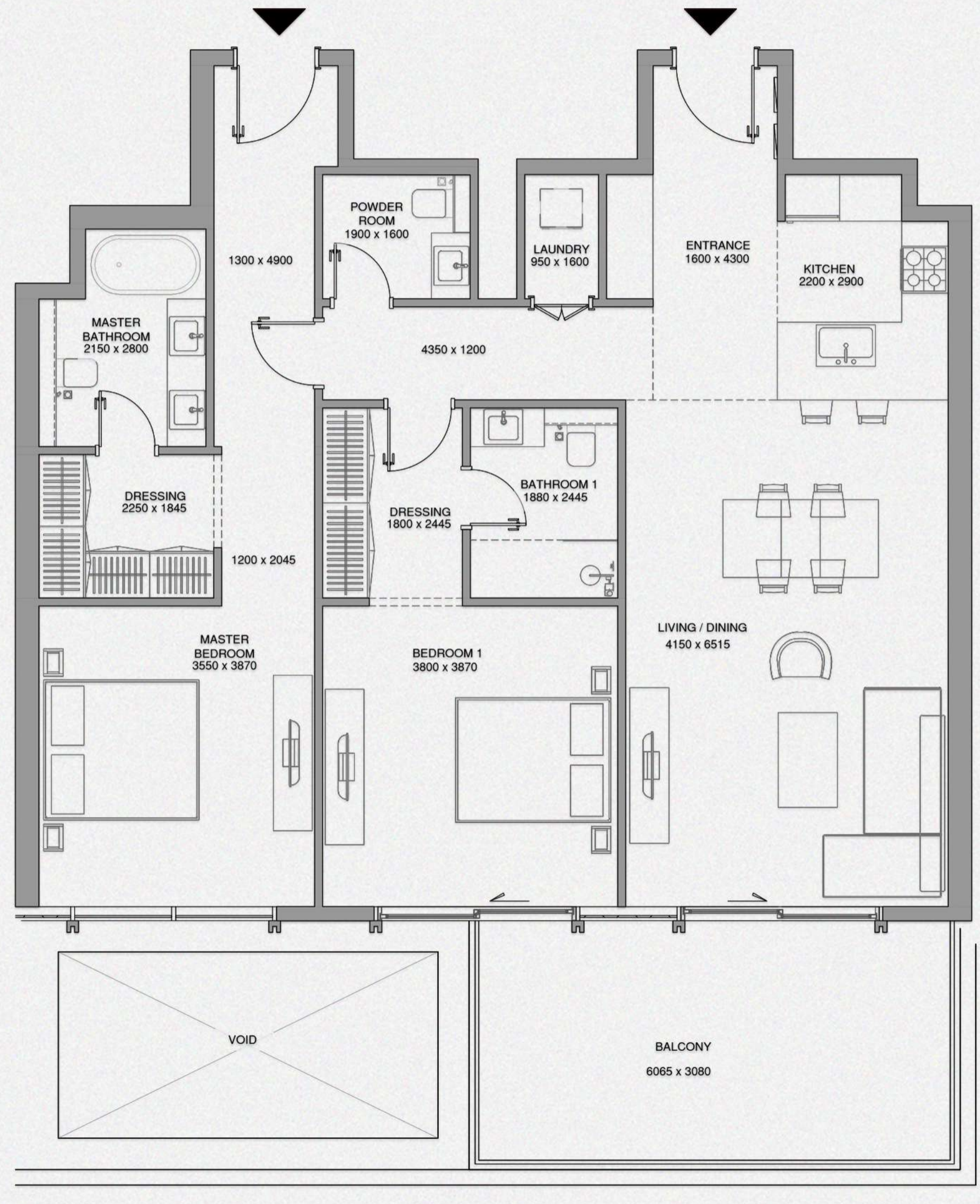

	SQ.M.	SQ.FT.
NET AREA	116.98	1259
BALCONY AREA	19.54	210
TOTAL SELLABLE AREA	136.52	1469

### KEY PLAN



### KEY SECTION

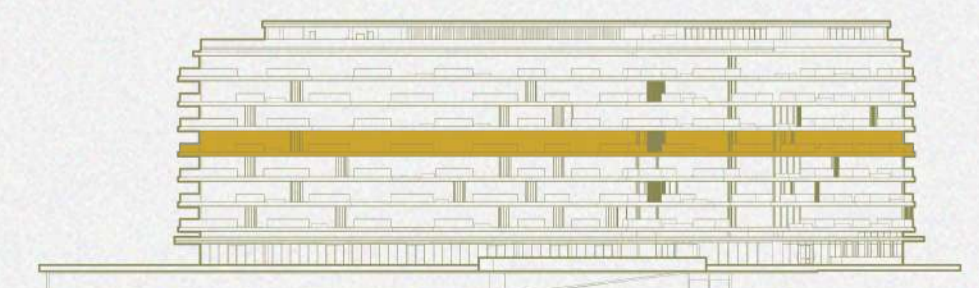

FLOOR 4



## 2 BEDROOM

TYPE 2B  
Unit No. 412

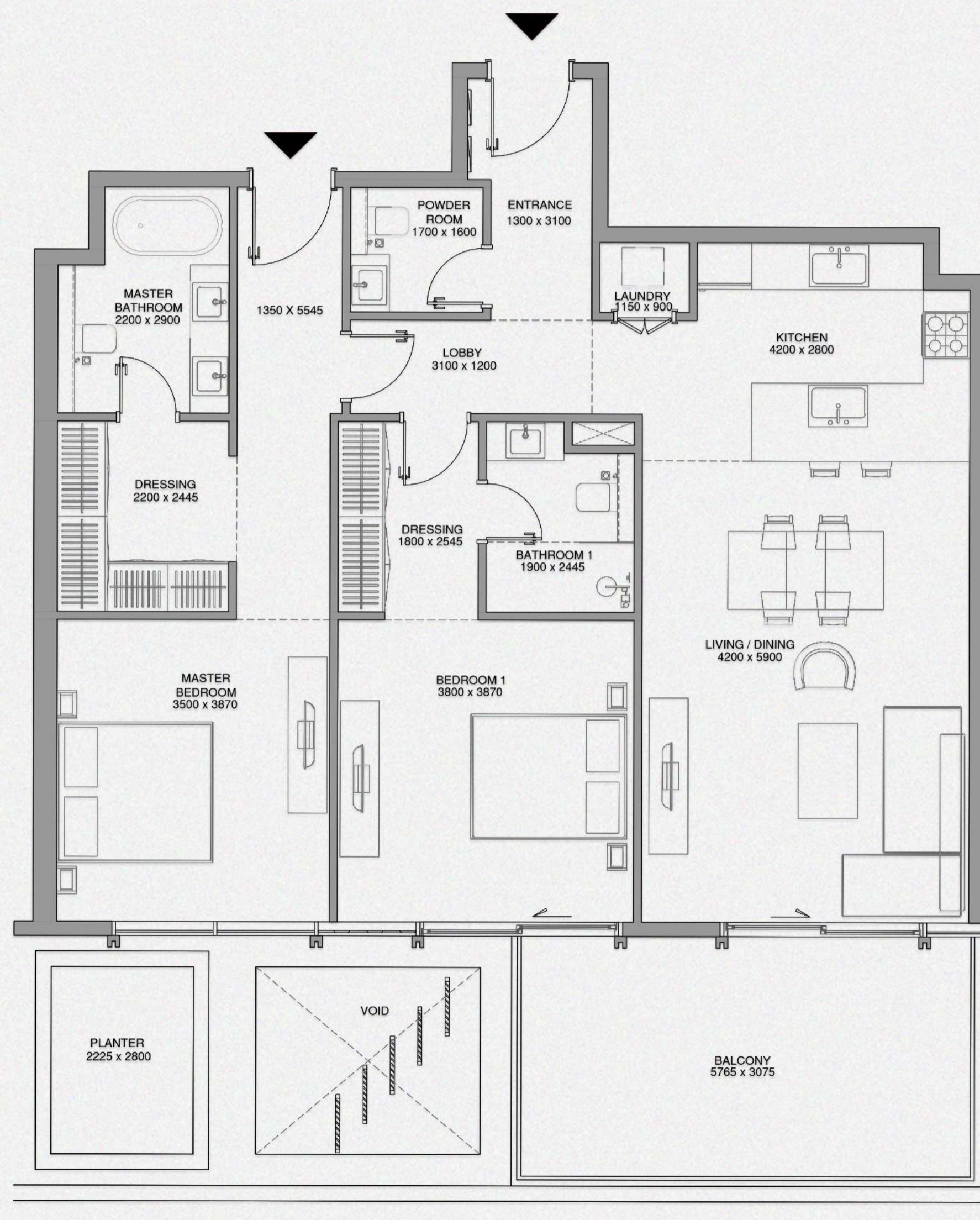

	SQ. M.	SQ. FT.
NET AREA	113.24	1219
BALCONY AREA	18.59	200
TOTAL SELLABLE AREA	131.83	1419

### KEY PLAN

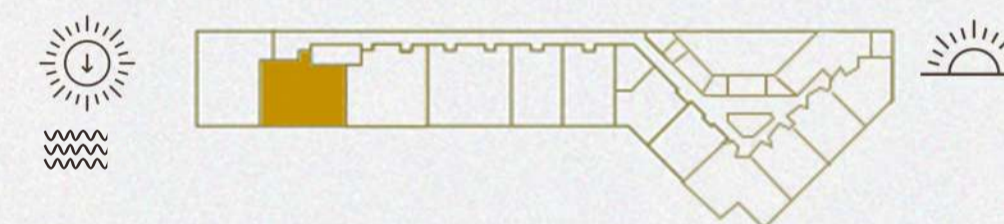

### KEY SECTION

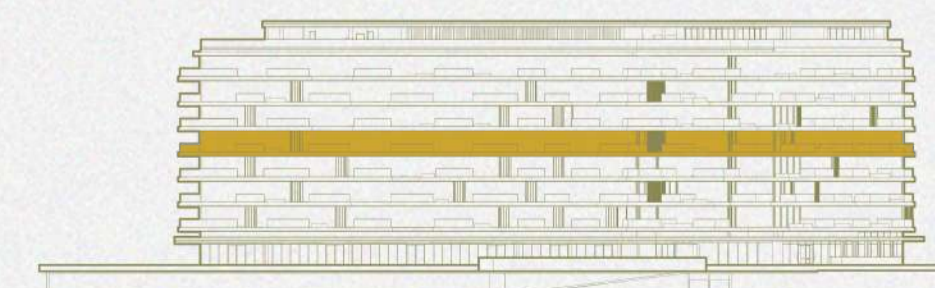

FLOOR 4





**CHEVAL**  
RESIDENCES  
DUBAI ISLANDS

# 3 BEDROOM

TYPE 3B  
Unit No. 413

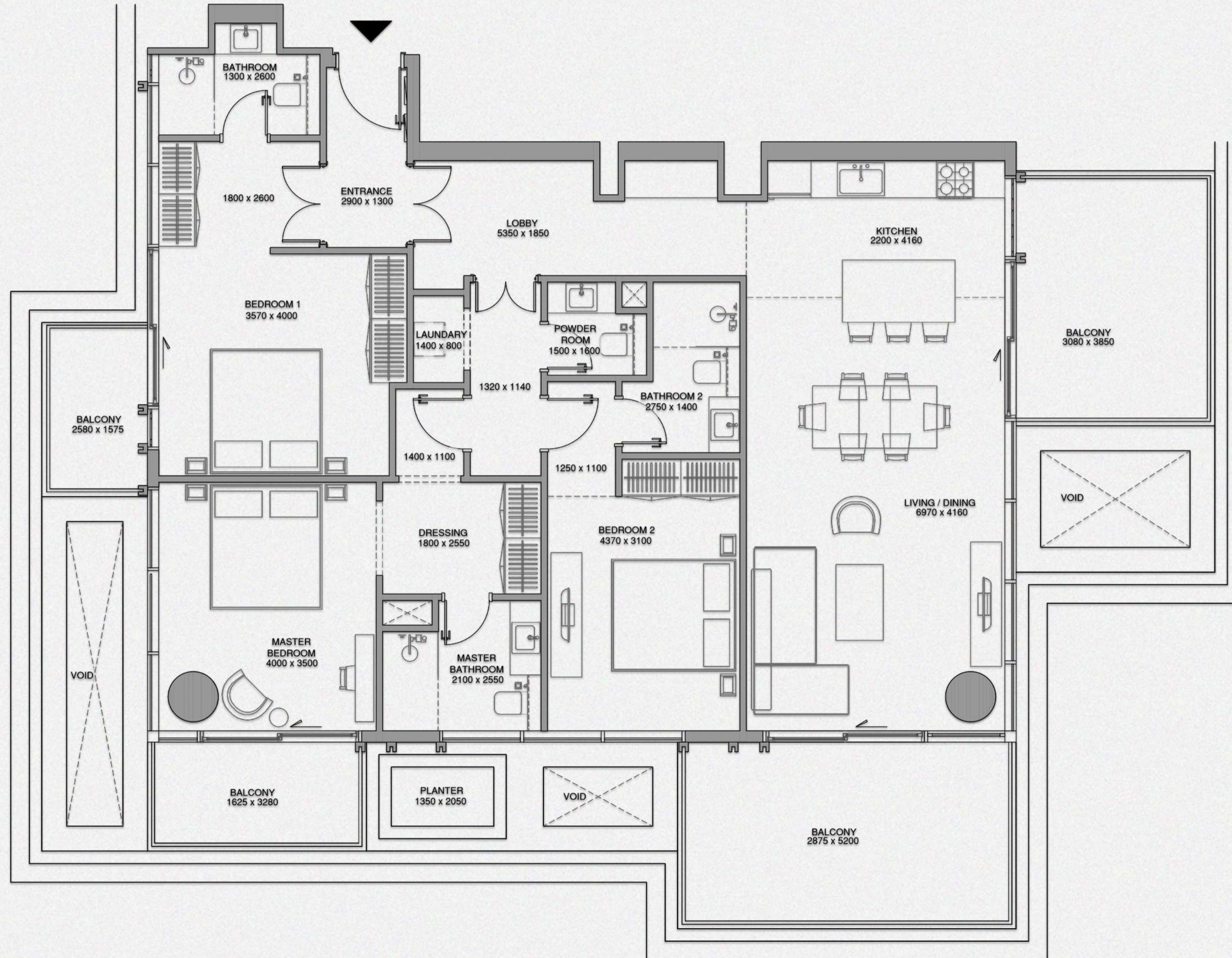

	SQ.M.	SQ.FT.
NET AREA	135.87	1462
BALCONY AREA	38.27	412
TOTAL SELLABLE AREA	174.14	1874

## KEY PLAN

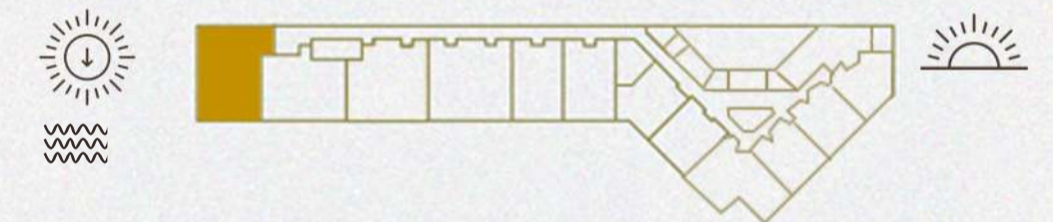

## KEY SECTION

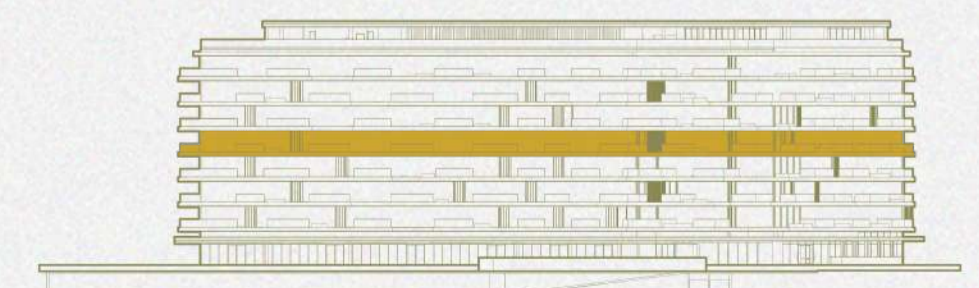

FLOOR 4



# 1 BEDROOM

**TYPE 1B**  
Unit No. 501

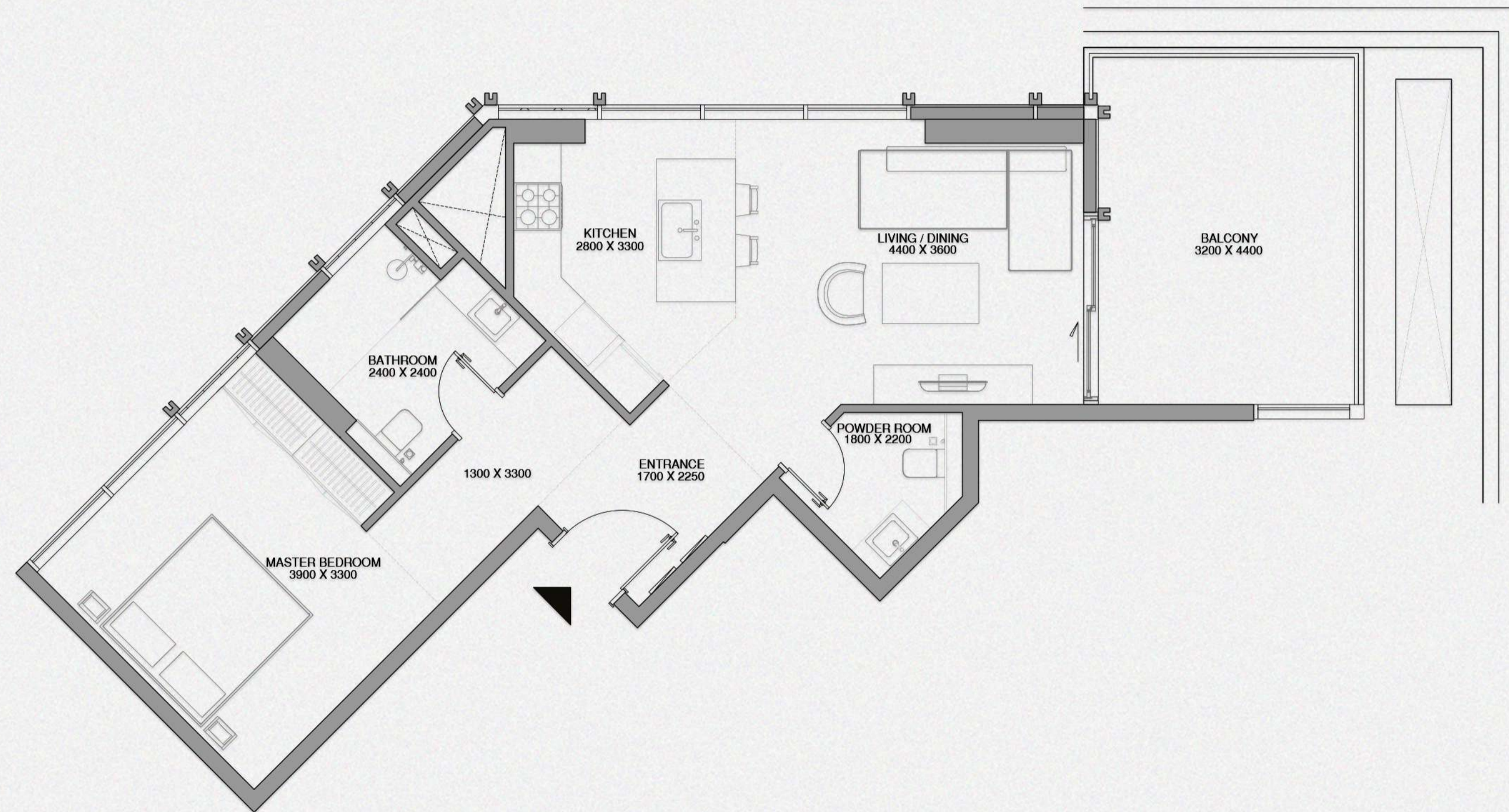

	SQ.M.	SQ.FT.
NET AREA	62.05	668
BALCONY AREA	15.01	161
TOTAL SELLABLE AREA	77.06	829

## KEY PLAN



## KEY SECTION

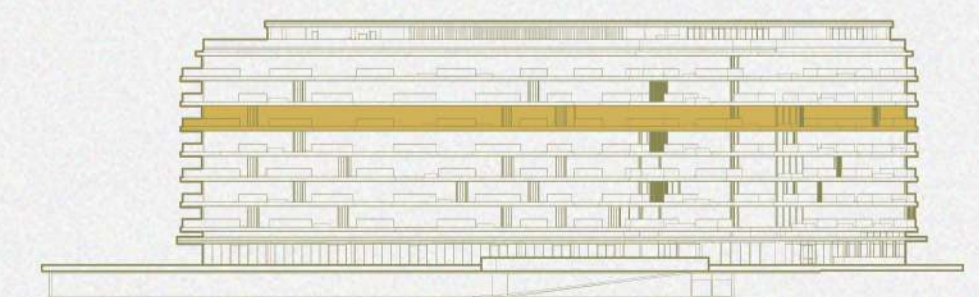

FLOOR 5

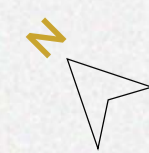



**CHEVAL**  
RESIDENCES  
DUBAI ISLANDS

# 1 BEDROOM

**TYPE 1B**  
Unit No. 502

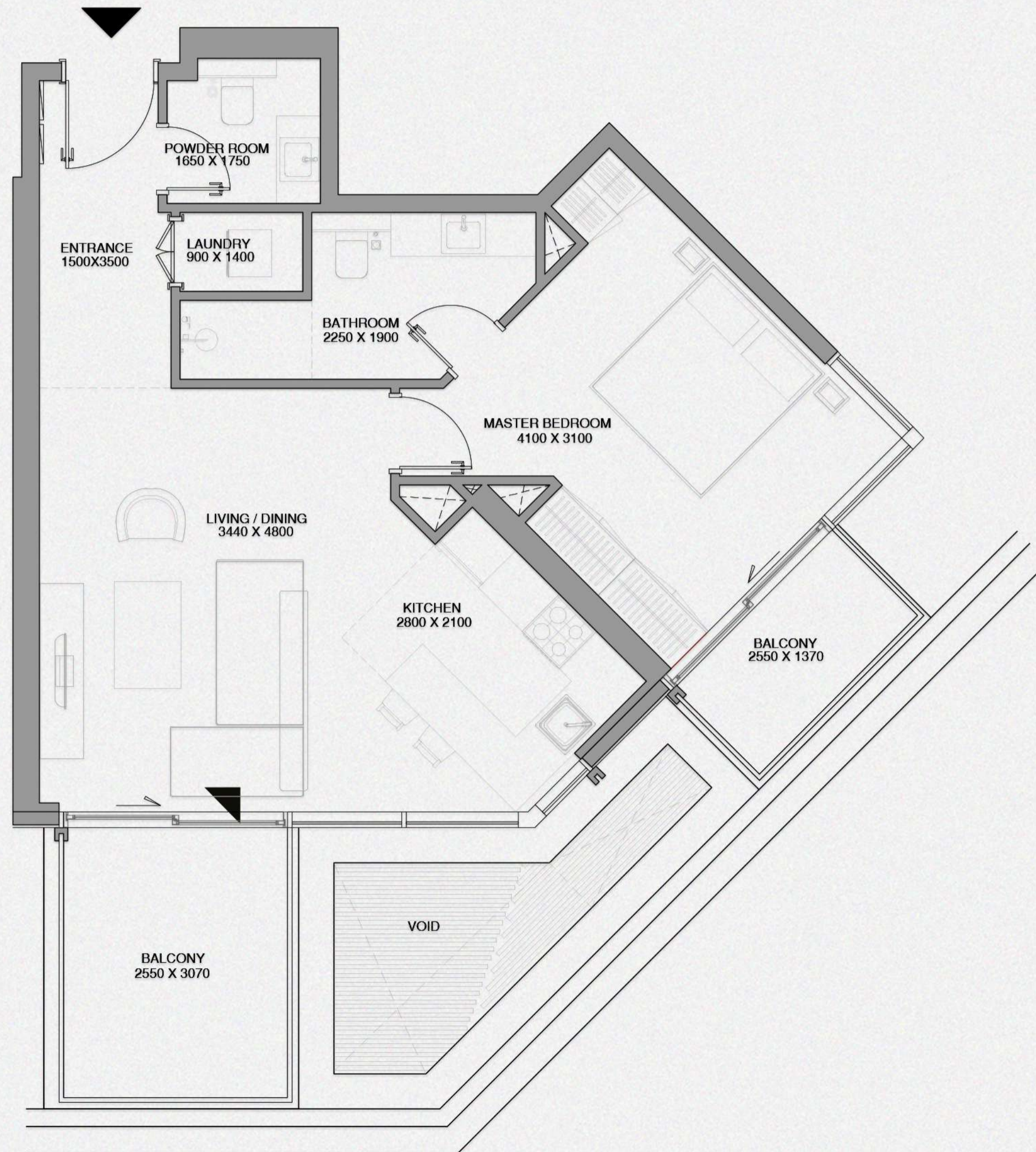

	SQ. M.	SQ. FT.
NET AREA	63.68	685
BALCONY AREA	12.17	131
TOTAL SELLABLE AREA	75.85	816

## KEY PLAN



## KEY SECTION

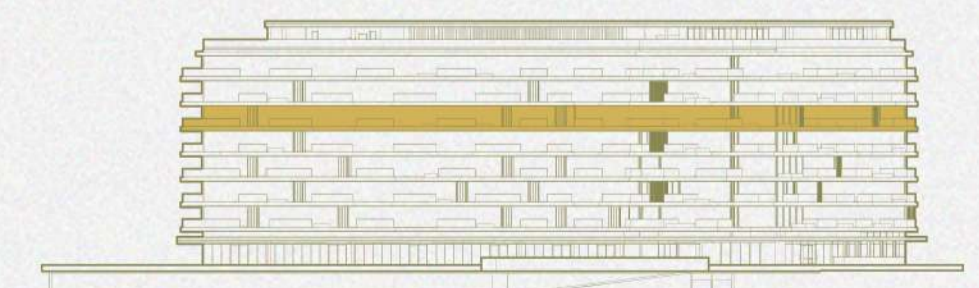

FLOOR 5



# 1 BEDROOM

**TYPE 1B**  
Unit No. 503

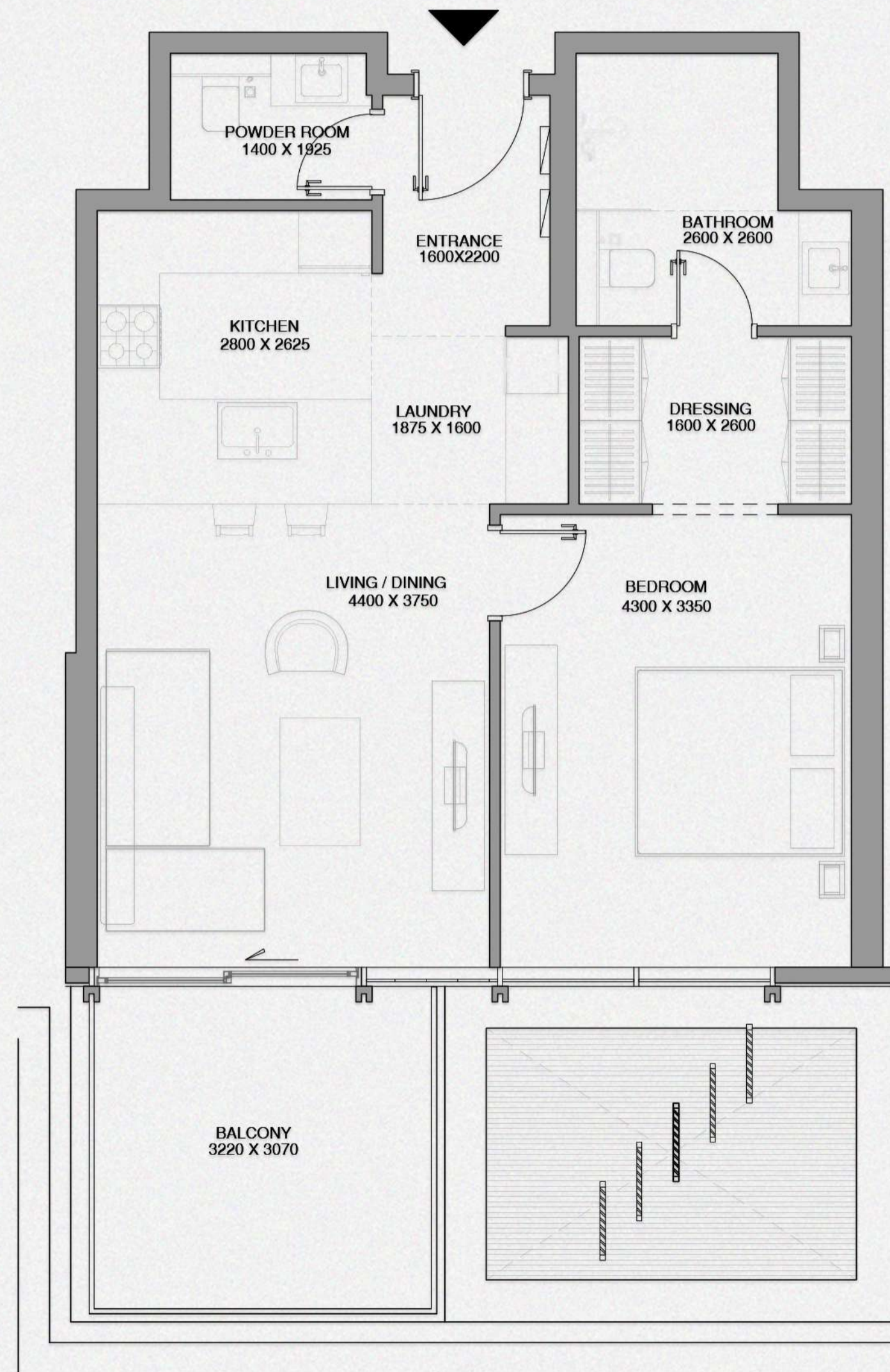

	SQ.M.	SQ.FT.
NET AREA	63.96	688
BALCONY AREA	10.41	113
TOTAL SELLABLE AREA	74.37	801

## KEY PLAN

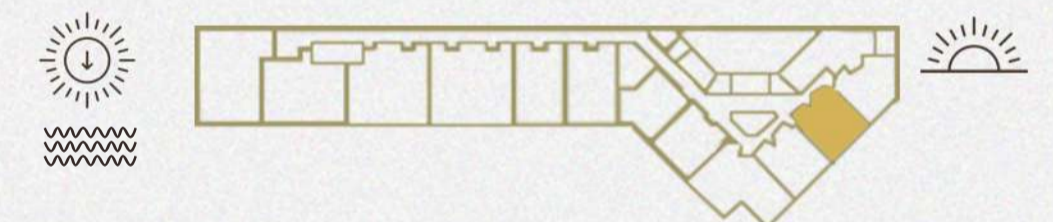

## KEY SECTION

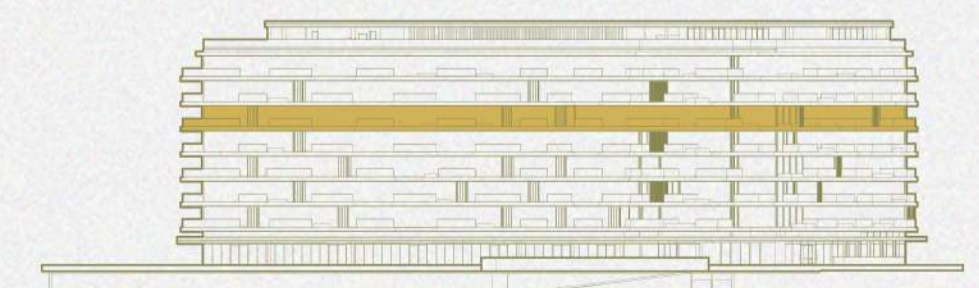

FLOOR 5



# 1 BEDROOM

**TYPE 1B**  
Unit No. 504

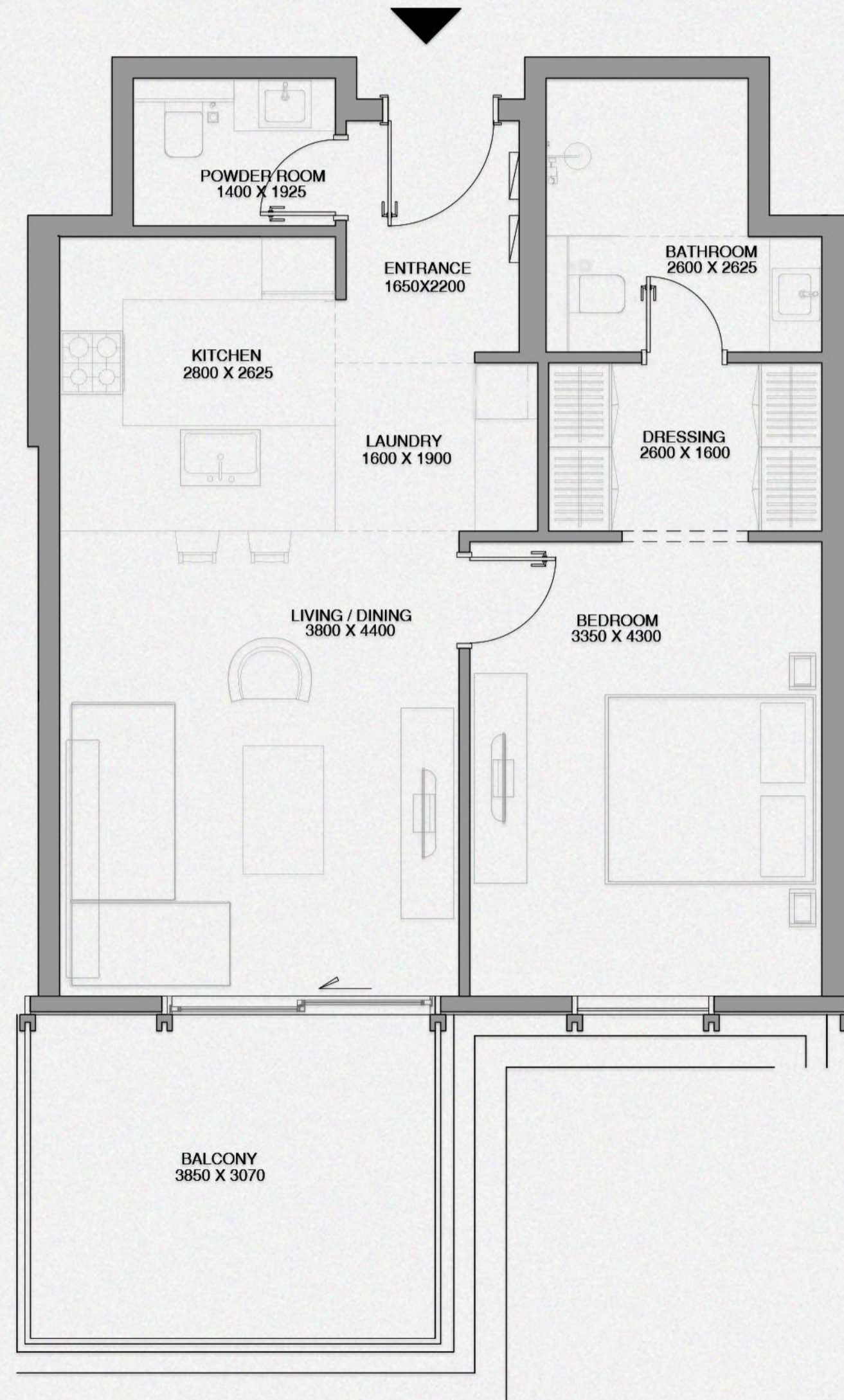

	SQ.M.	SQ.FT.
NET AREA	64.00	689
BALCONY AREA	12.46	134
TOTAL SELLABLE AREA	76.46	823

## KEY PLAN



## KEY SECTION

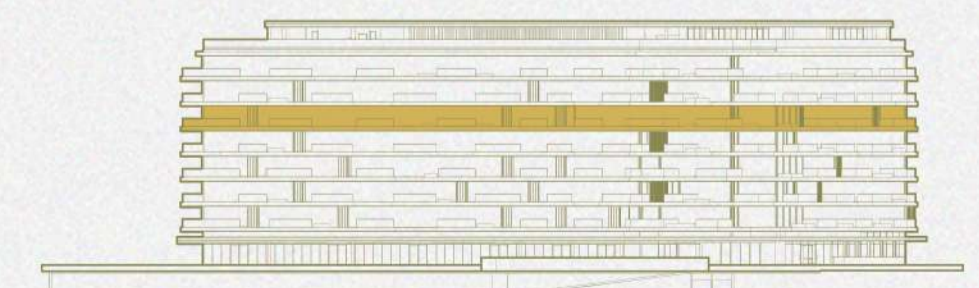

FLOOR 5





**CHEVAL**  
RESIDENCES  
DUBAI ISLANDS

## 2 BEDROOM

**TYPE 1B**  
Unit No. 505

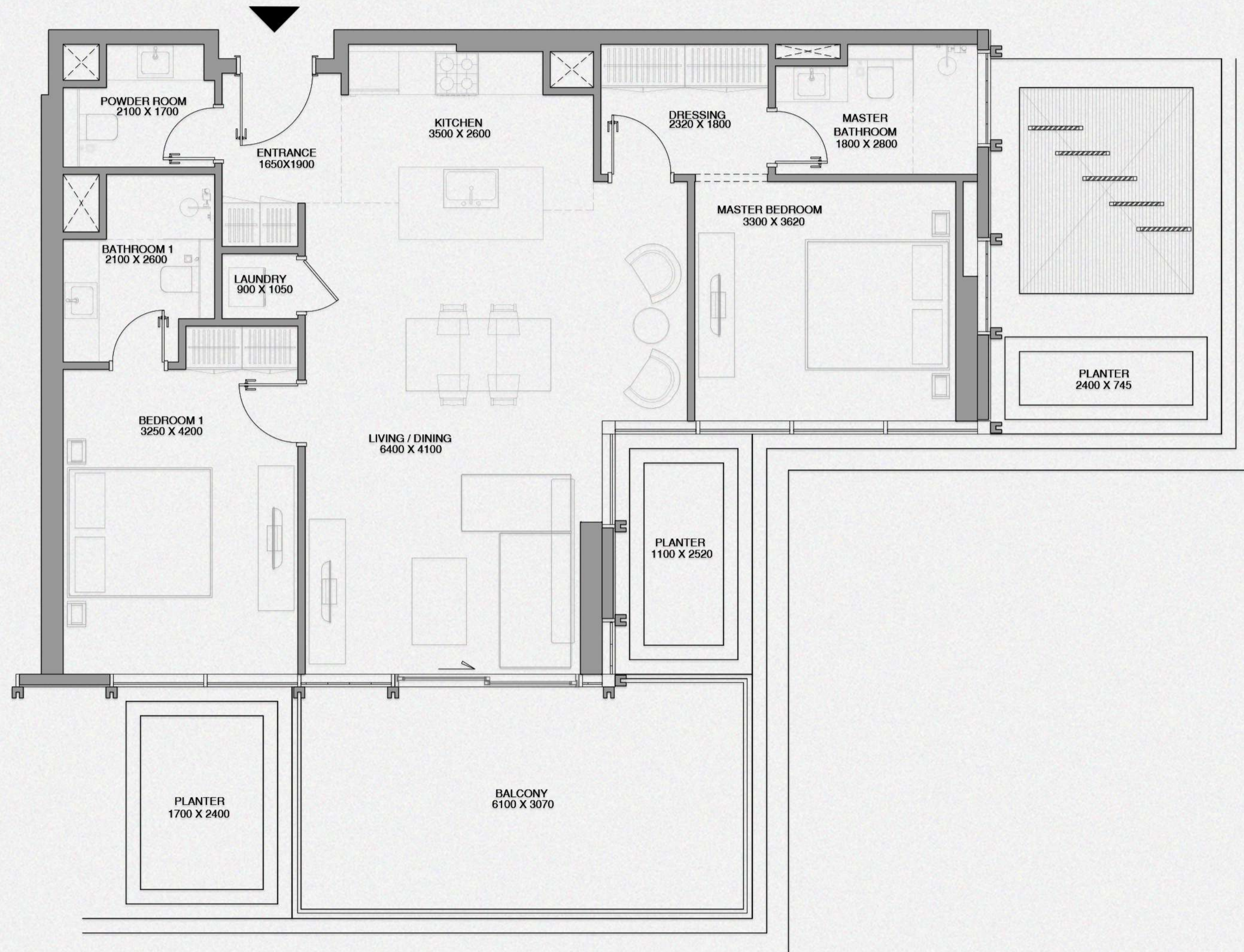

	SQ. M.	SQ. FT.
NET AREA	93.79	1010
BALCONY AREA	19.64	211
TOTAL SELLABLE AREA	113.43	1221

### KEY PLAN



### KEY SECTION

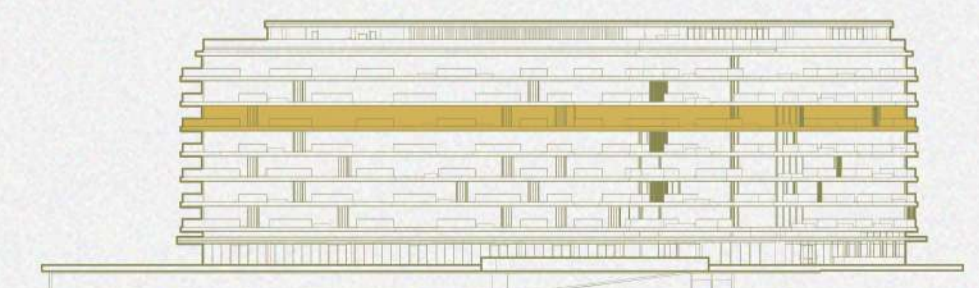

FLOOR 5



# 1 BEDROOM

**TYPE 1B**  
Unit No. 506

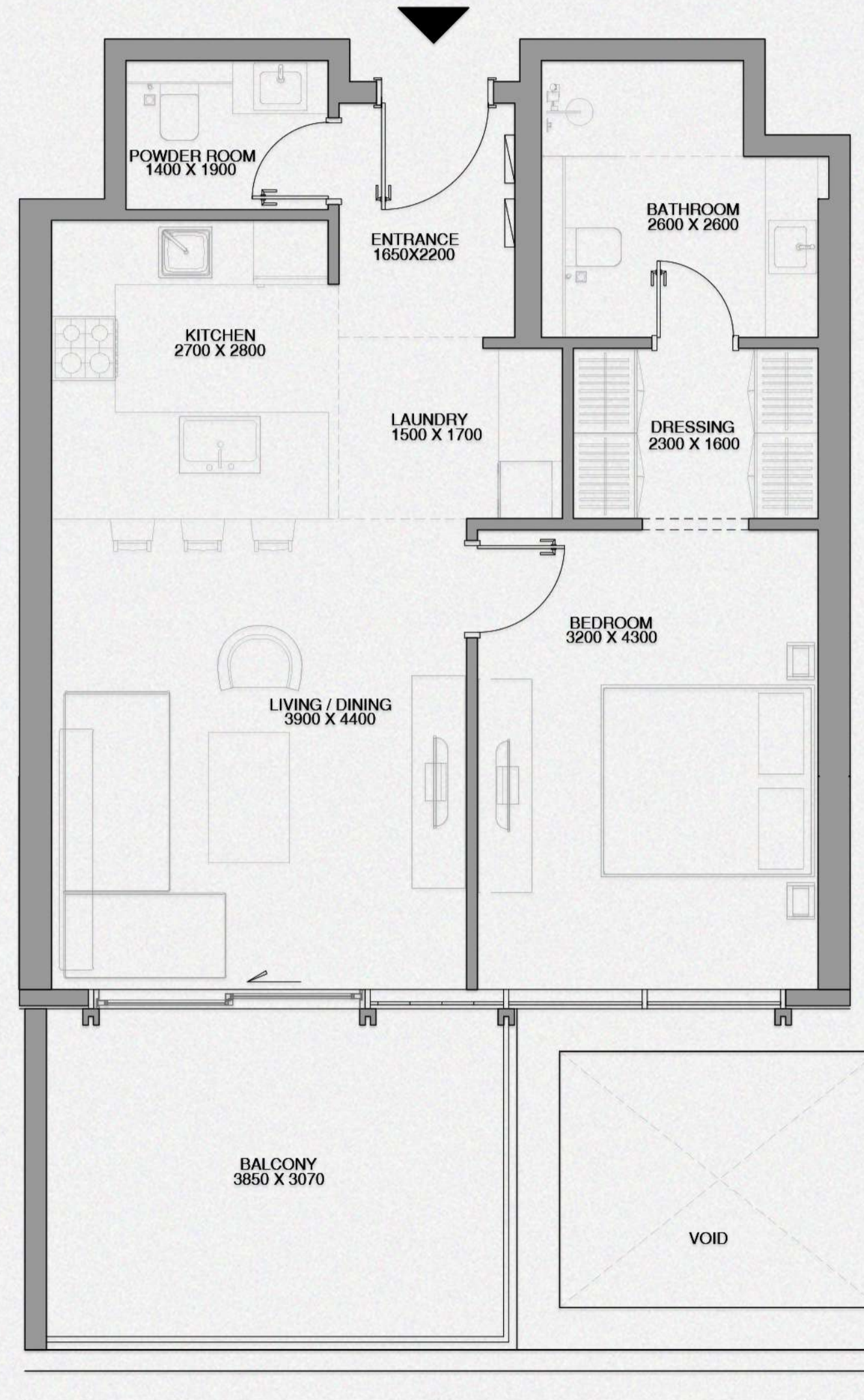

	SQ. M.	SQ. FT.
NET AREA	64.43	694
BALCONY AREA	14.06	151
TOTAL SELLABLE AREA	78.49	845

## KEY PLAN

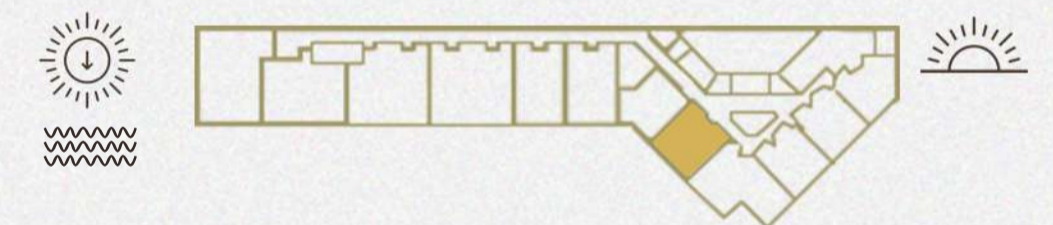

## KEY SECTION

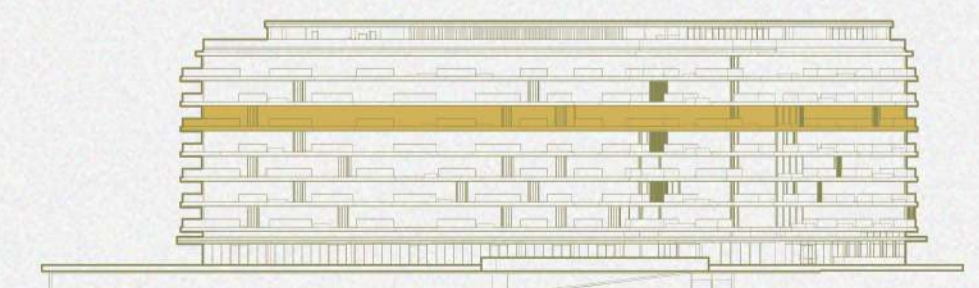

FLOOR 5





**CHEVAL**  
RESIDENCES  
DUBAI ISLANDS

# 1 BEDROOM

**TYPE 1B**  
Unit No. 507

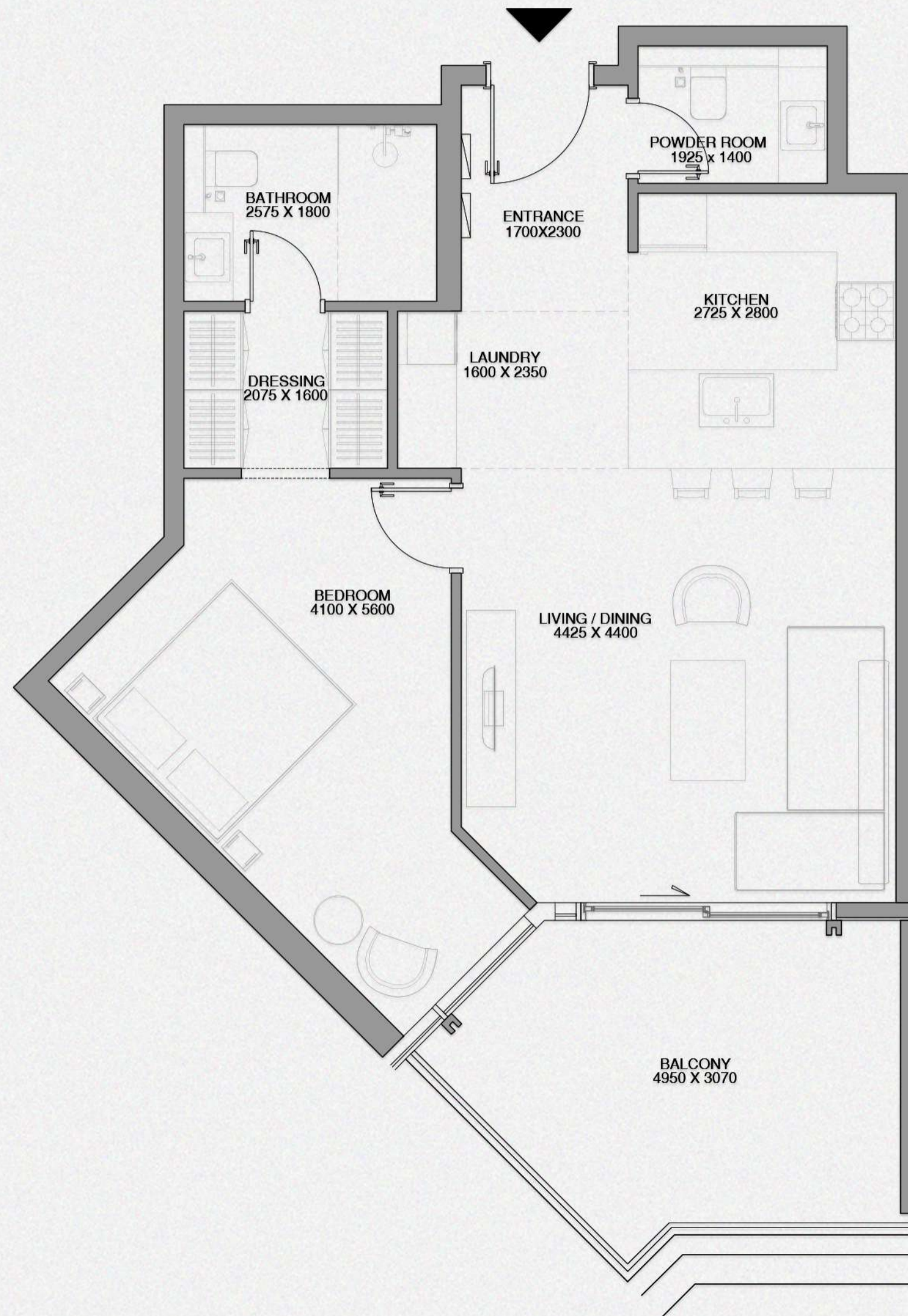

	SQ. M.	SQ. FT.
NET AREA	66.59	717
BALCONY AREA	13.90	149
TOTAL SELLABLE AREA	80.49	866

## KEY PLAN

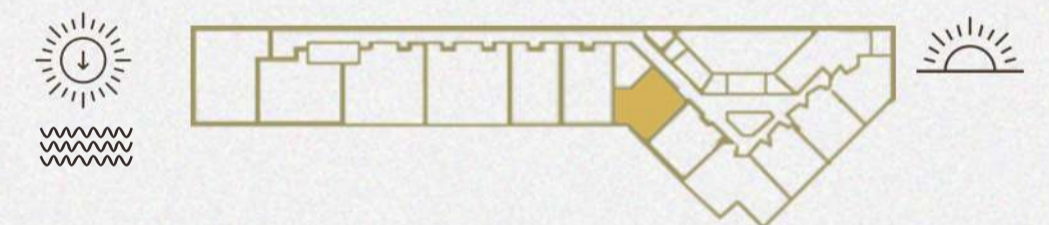

## KEY SECTION

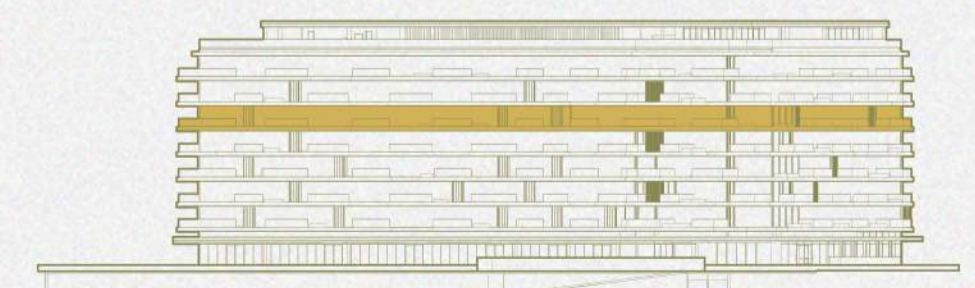

FLOOR 5



# 1 BEDROOM

**TYPE 1B**  
Unit No. 508

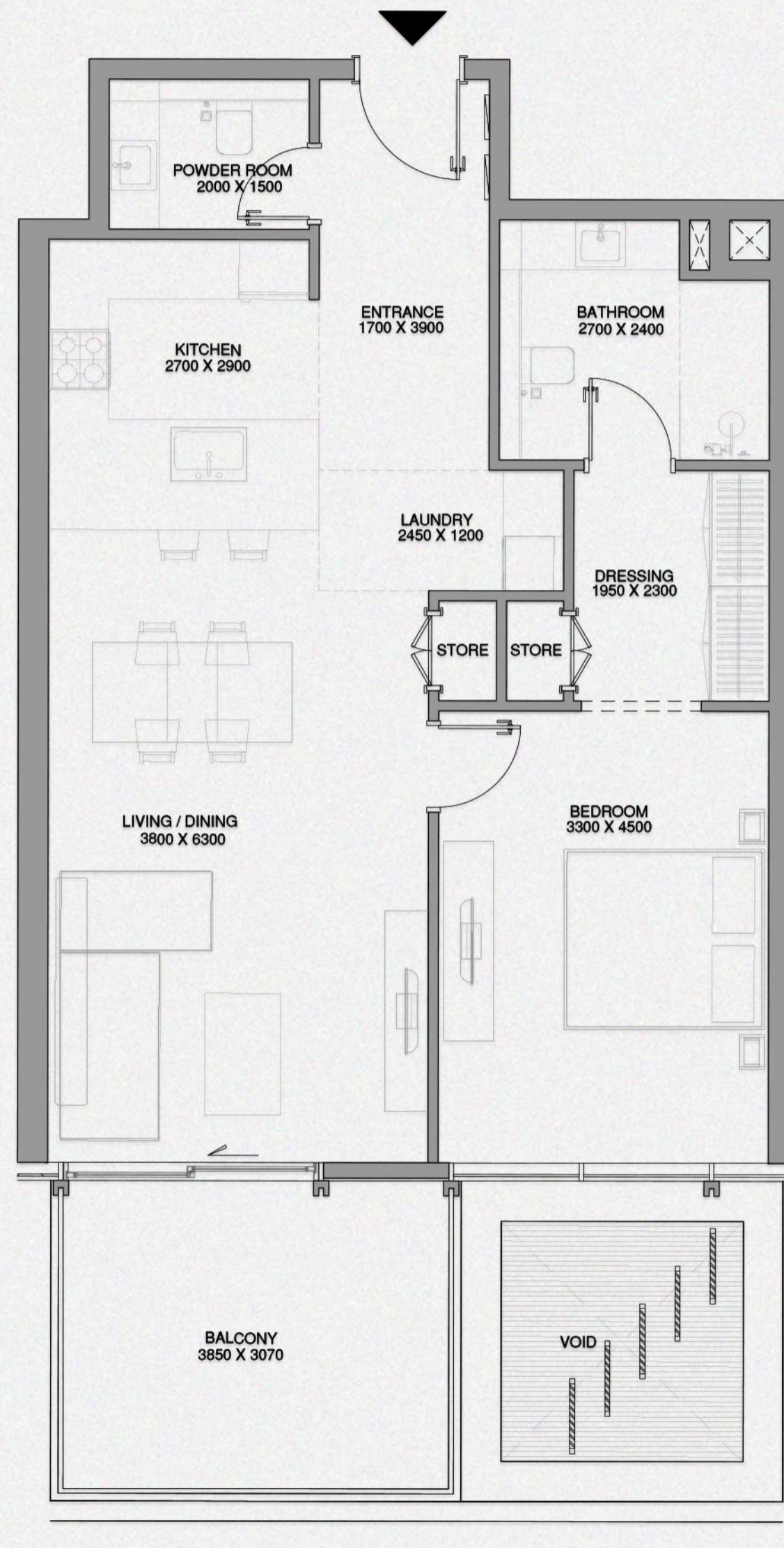

	SQ.M.	SQ.FT.
NET AREA	77.19	831
BALCONY AREA	12.46	134
TOTAL SELLABLE AREA	89.65	965

## KEY PLAN

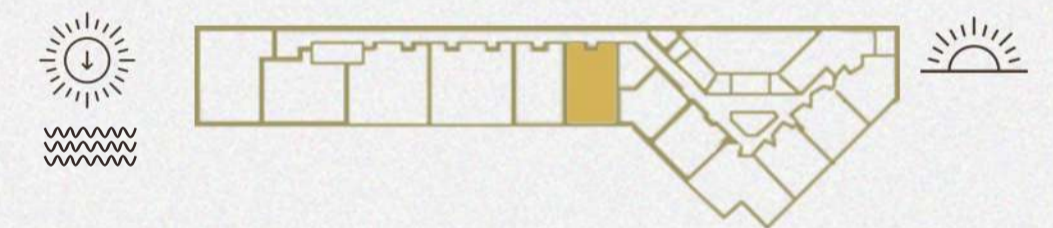

## KEY SECTION

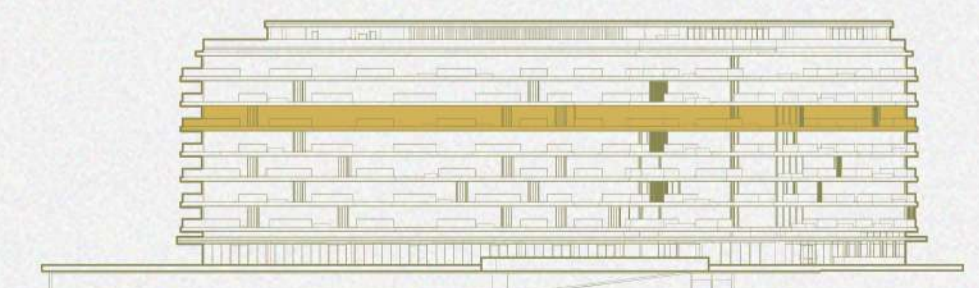

FLOOR 5



# 1 BEDROOM

**TYPE 1B**  
Unit No. 509

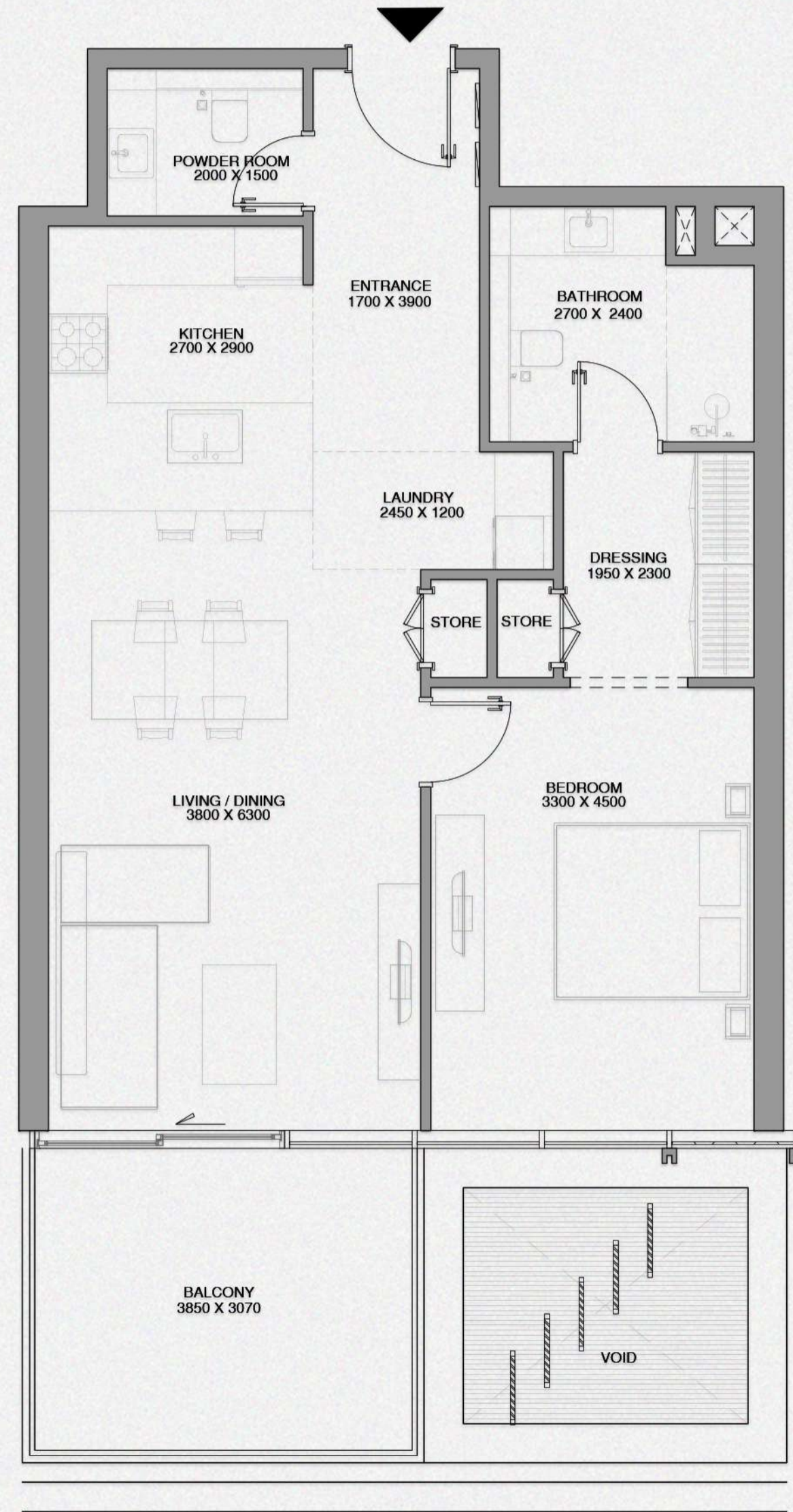

	SQ. M.	SQ. FT.
NET AREA	77.30	832
BALCONY AREA	12.39	133
TOTAL SELLABLE AREA	89.69	965

## KEY PLAN

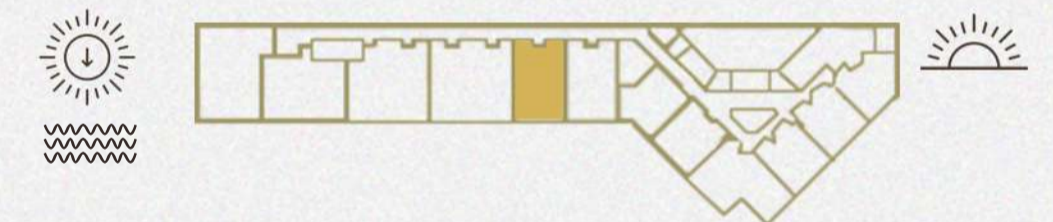

## KEY SECTION

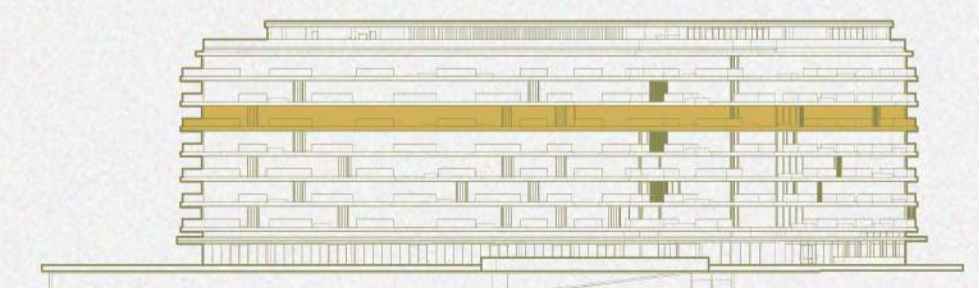

FLOOR 5



## 2 BEDROOM

**TYPE 2B**  
Unit No. 510

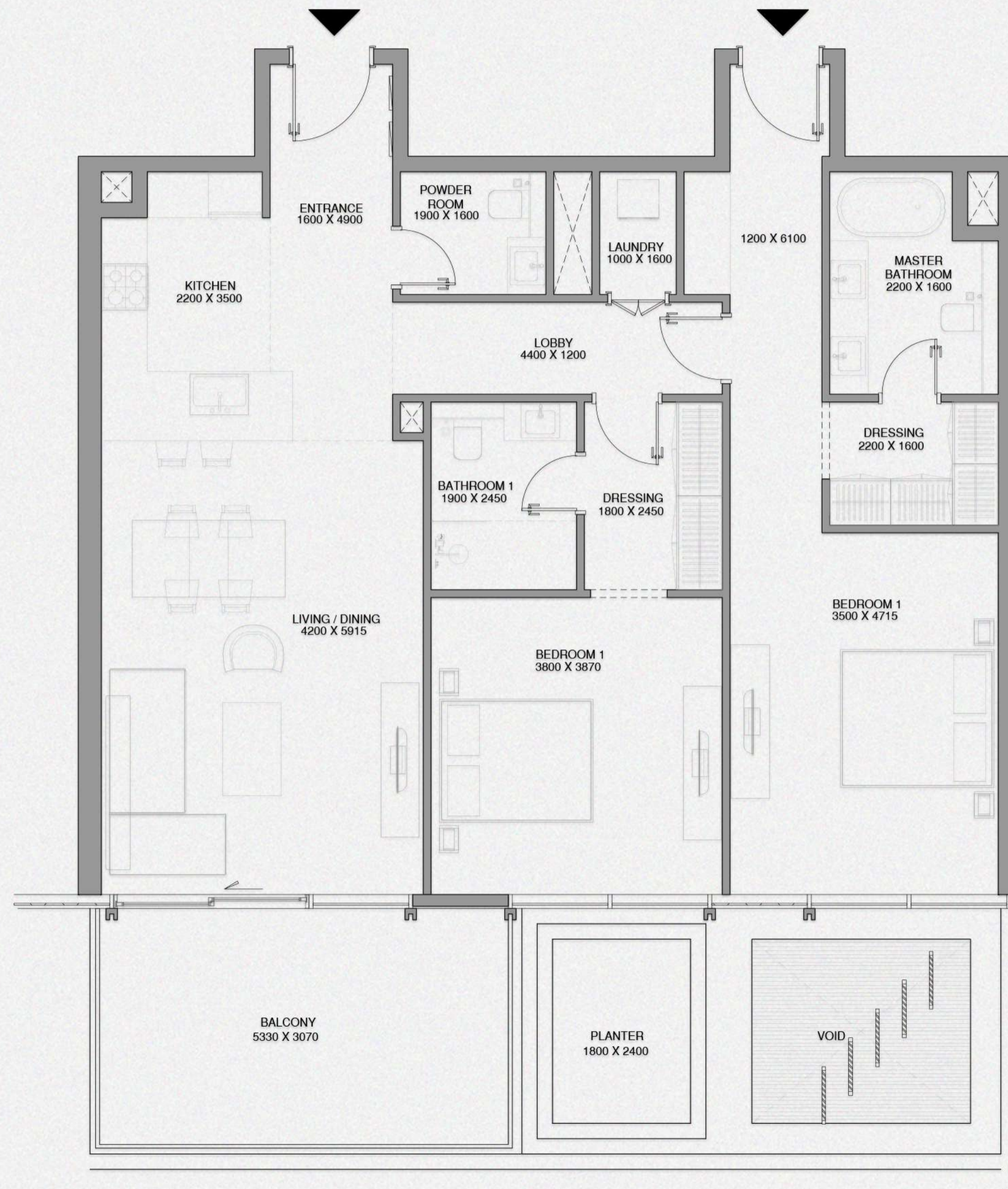

	SQ.M.	SQ.FT.
NET AREA	117.49	1269
BALCONY AREA	17.13	185
TOTAL SELLABLE AREA	135.07	1454

### KEY PLAN

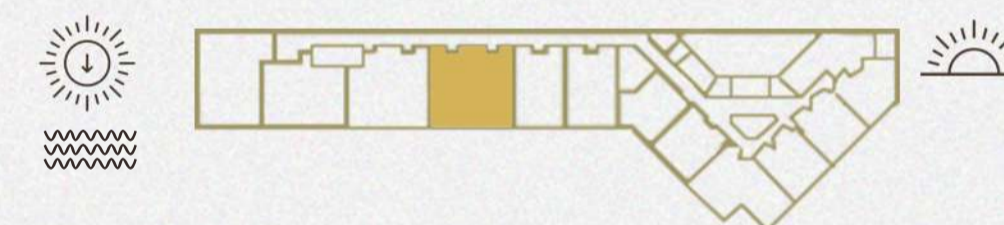

### KEY SECTION

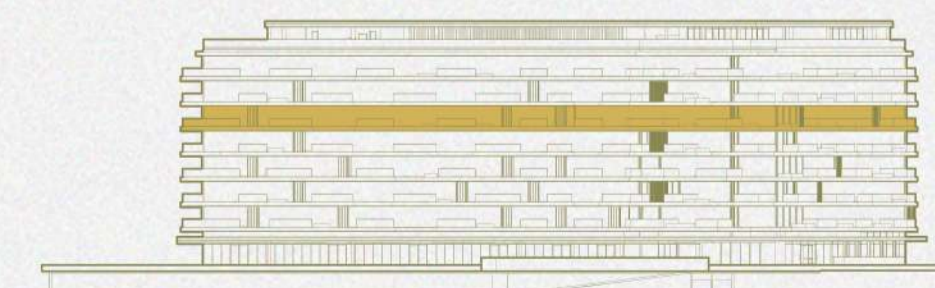

FLOOR 5

## 2 BEDROOM

**TYPE 2B**  
Unit No. 511

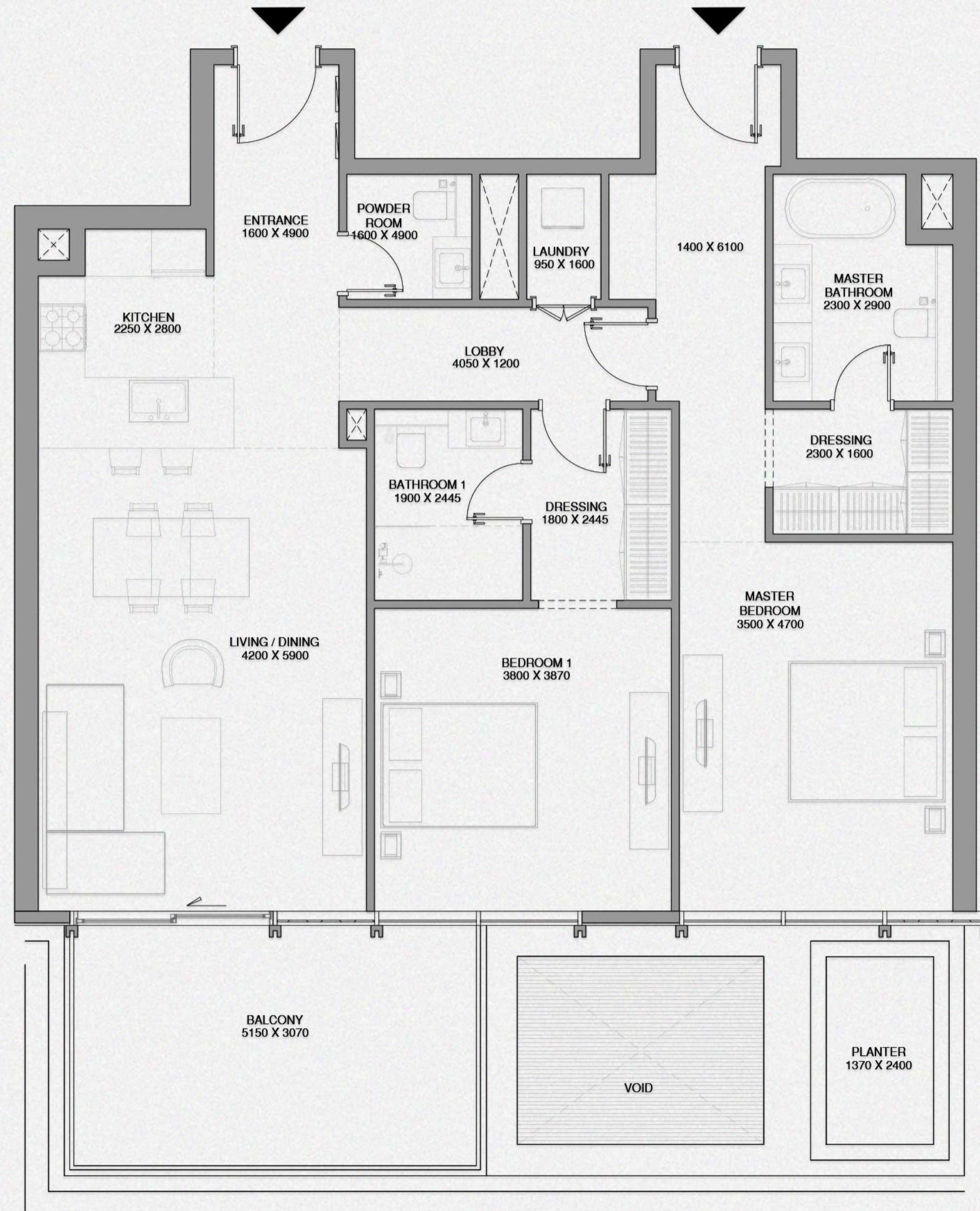

	SQ. M.	SQ. FT.
NET AREA	116.91	1258
BALCONY AREA	16.49	178
TOTAL SELLABLE AREA	133.40	1436

### KEY PLAN

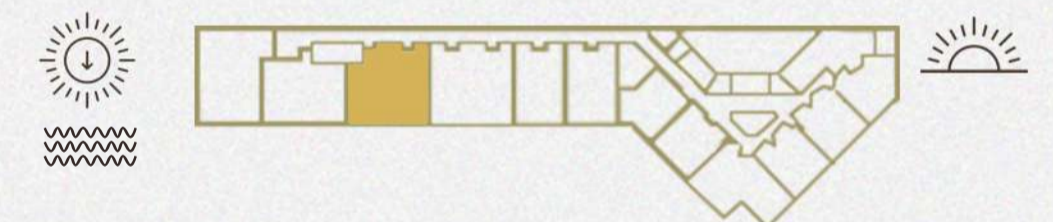

### KEY SECTION

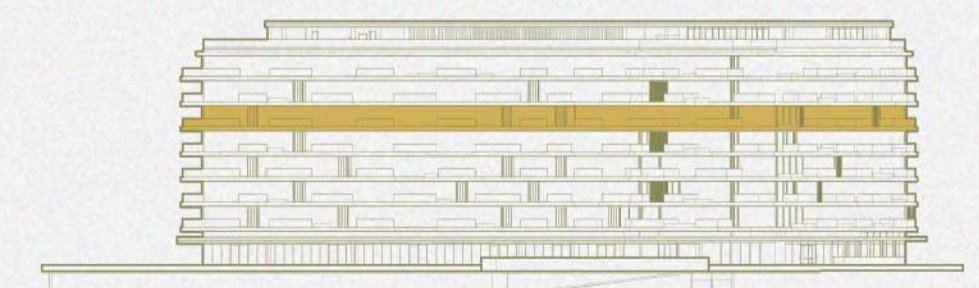

FLOOR 5



## 2 BEDROOM

**TYPE 2B**  
Unit No. 512

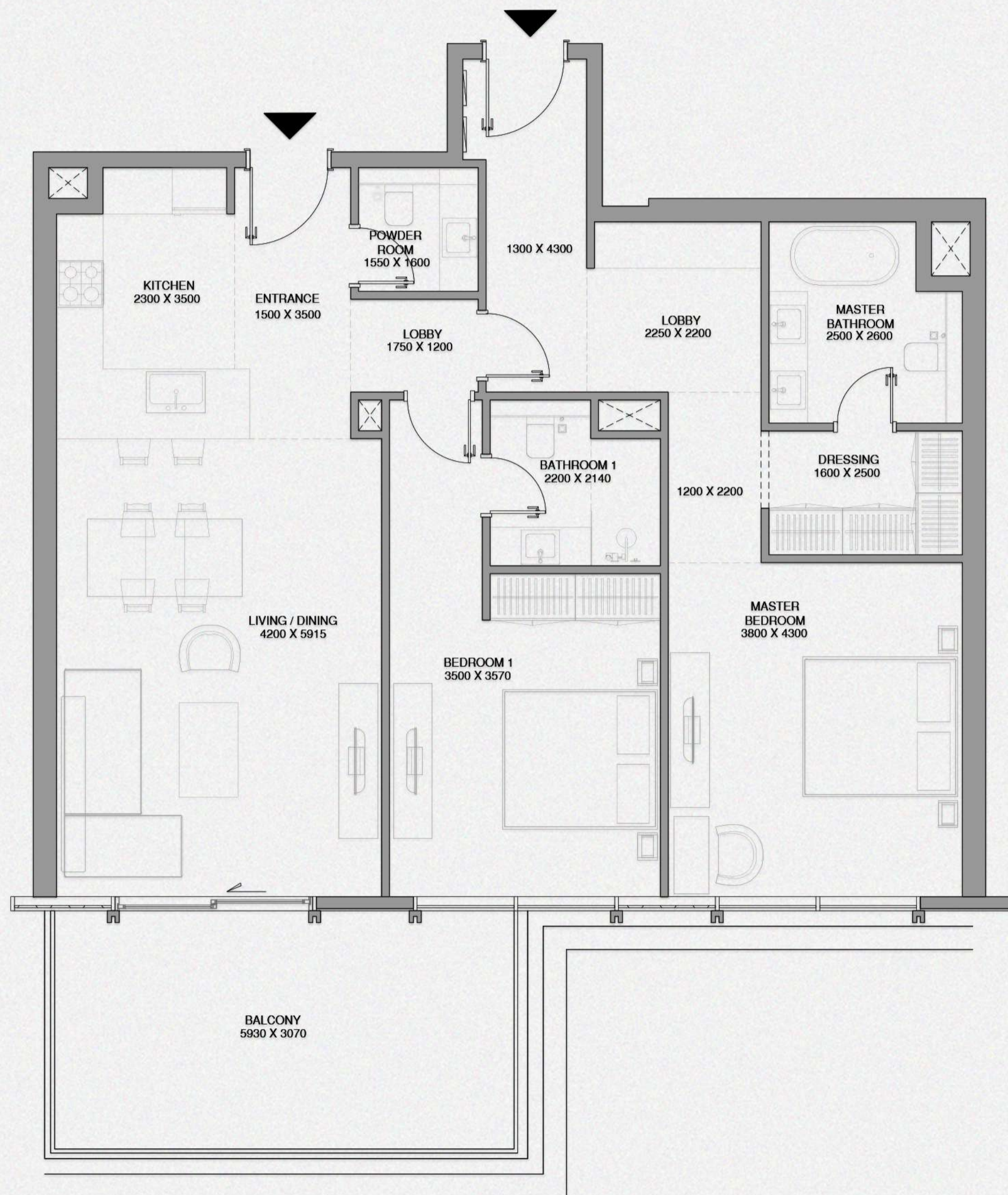

	SQ.M.	SQ.FT.
NET AREA	113.14	1218
BALCONY AREA	19.03	205
TOTAL SELLABLE AREA	132.17	1423

### KEY PLAN

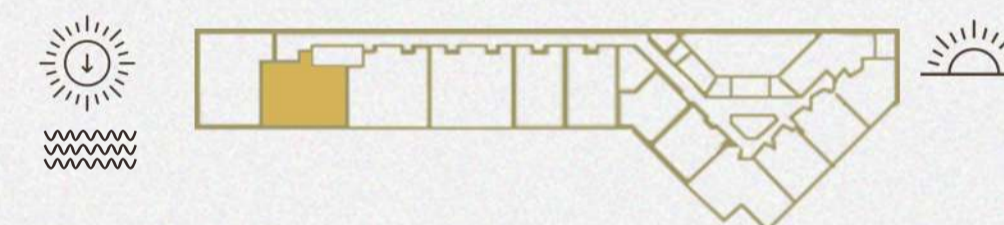

### KEY SECTION

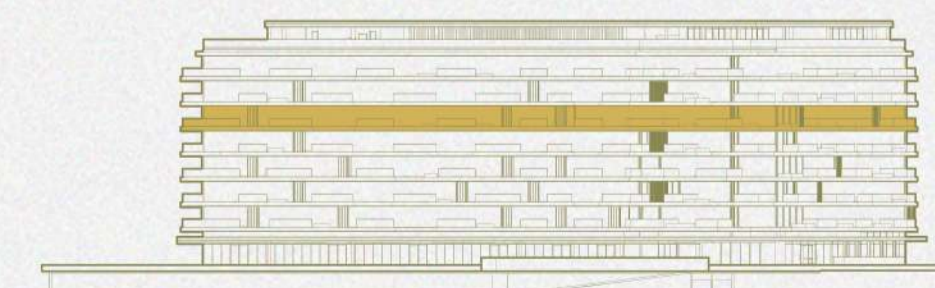

FLOOR 5



# 3 BEDROOM

**TYPE 2B**  
Unit No. 513

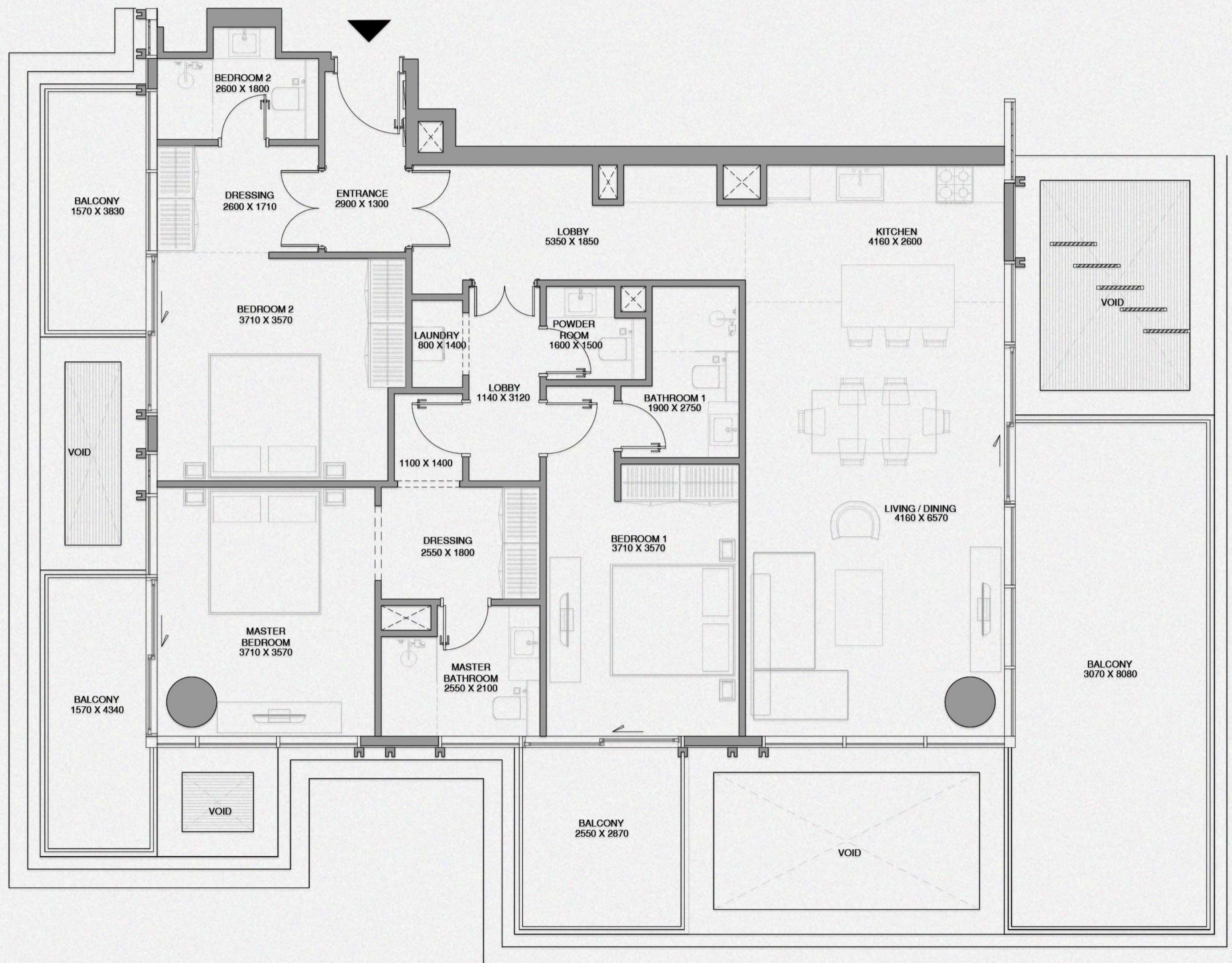

	SQ.M.	SQ.FT.
NET AREA	136.02	1464
BALCONY AREA	47.54	512
TOTAL SELLABLE AREA	183.56	1976

## KEY PLAN

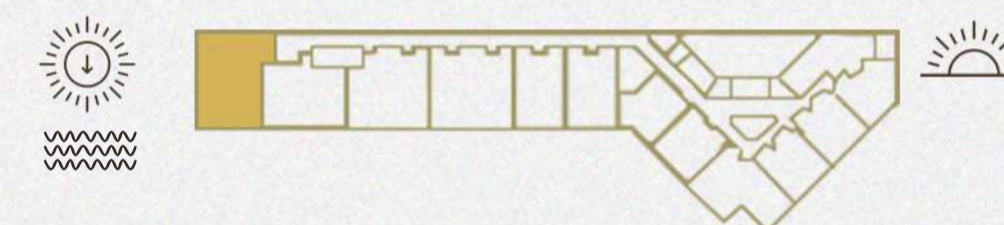

## KEY SECTION

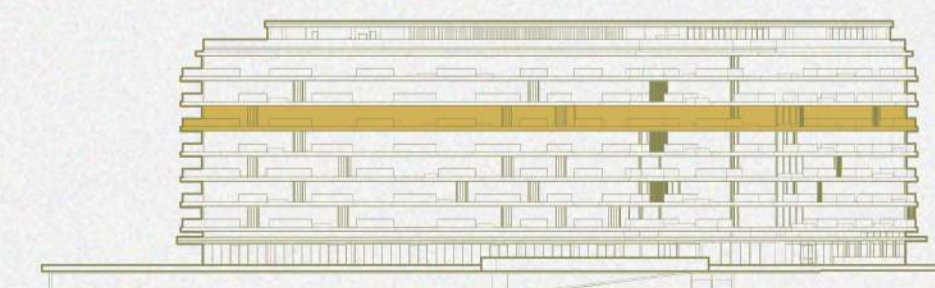

FLOOR 5





**CHEVAL**  
RESIDENCES  
DUBAI ISLANDS

# 1 BEDROOM

**TYPE 1B**  
Unit No. 601

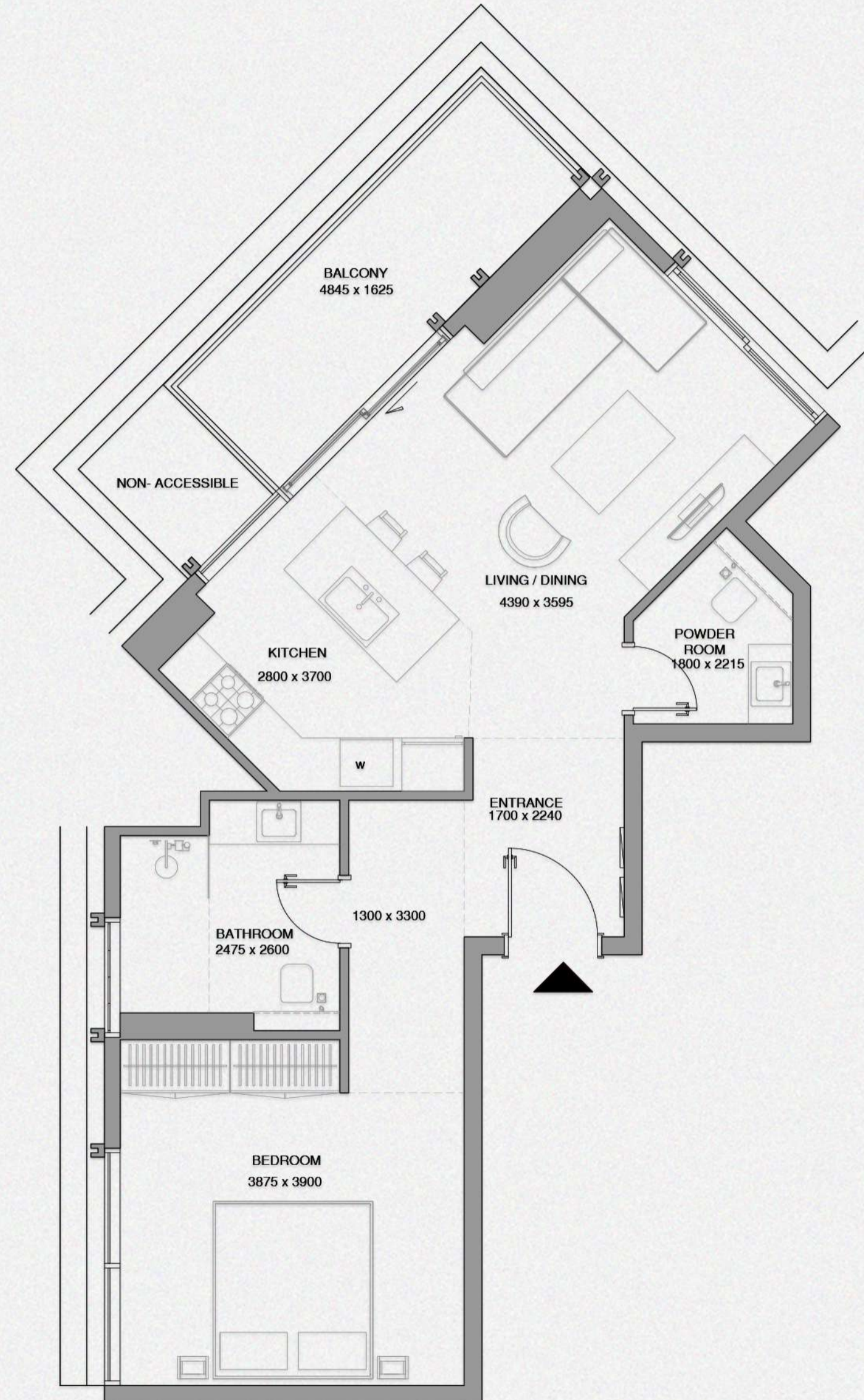

	SQ.M.	SQ.FT.
NET AREA	61.98	667
BALCONY AREA	8.87	96
TOTAL SELLABLE AREA	70.85	763

## KEY PLAN



## KEY SECTION

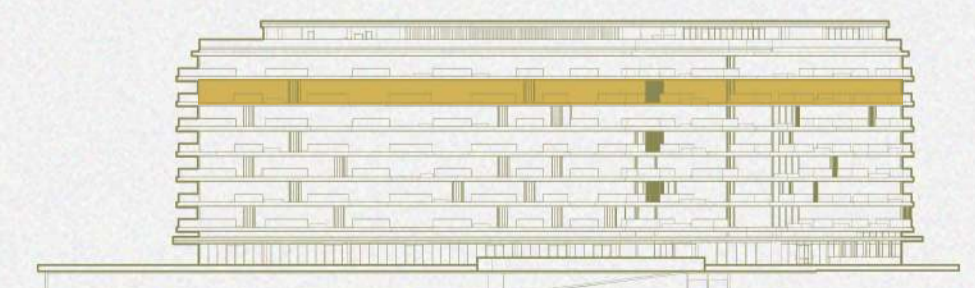

FLOOR 6



# 1 BEDROOM

**TYPE 1B**  
Unit No. 602

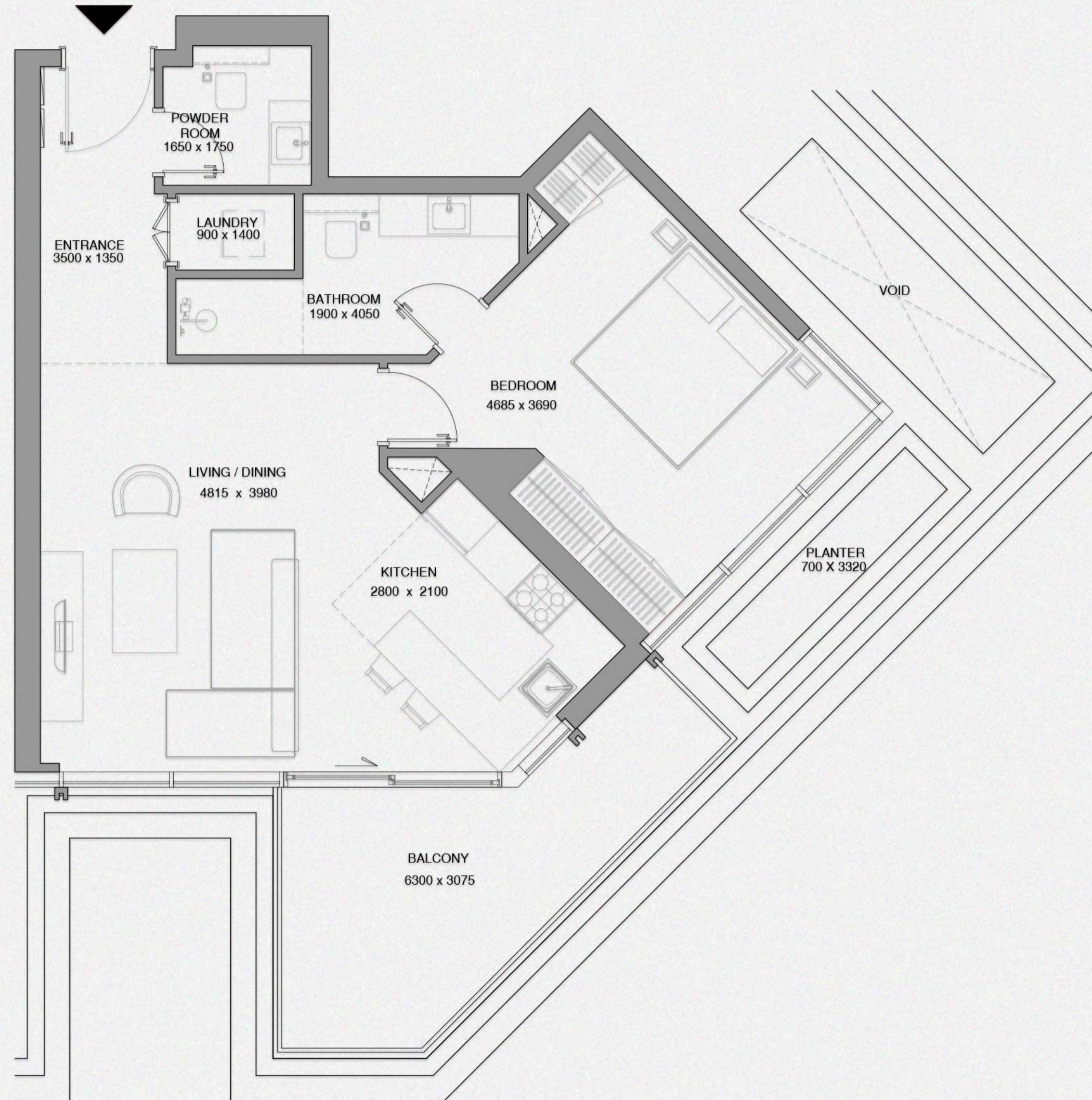

	SQ.M.	SQ.FT.
NET AREA	63.72	686
BALCONY AREA	12.61	136
TOTAL SELLABLE AREA	76.33	822

## KEY PLAN



## KEY SECTION

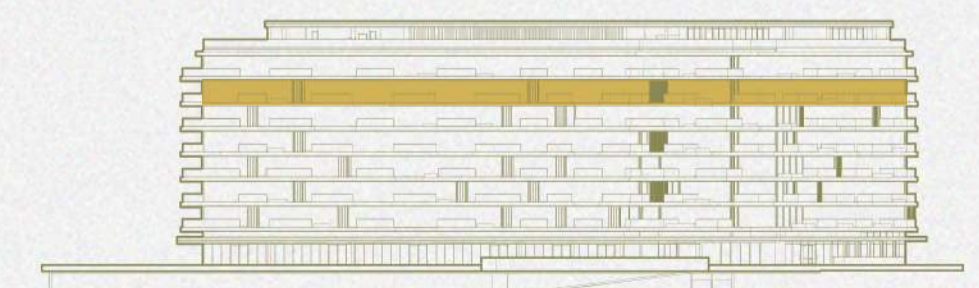

FLOOR 6



# 1 BEDROOM

**TYPE 1B**  
Unit No. 603

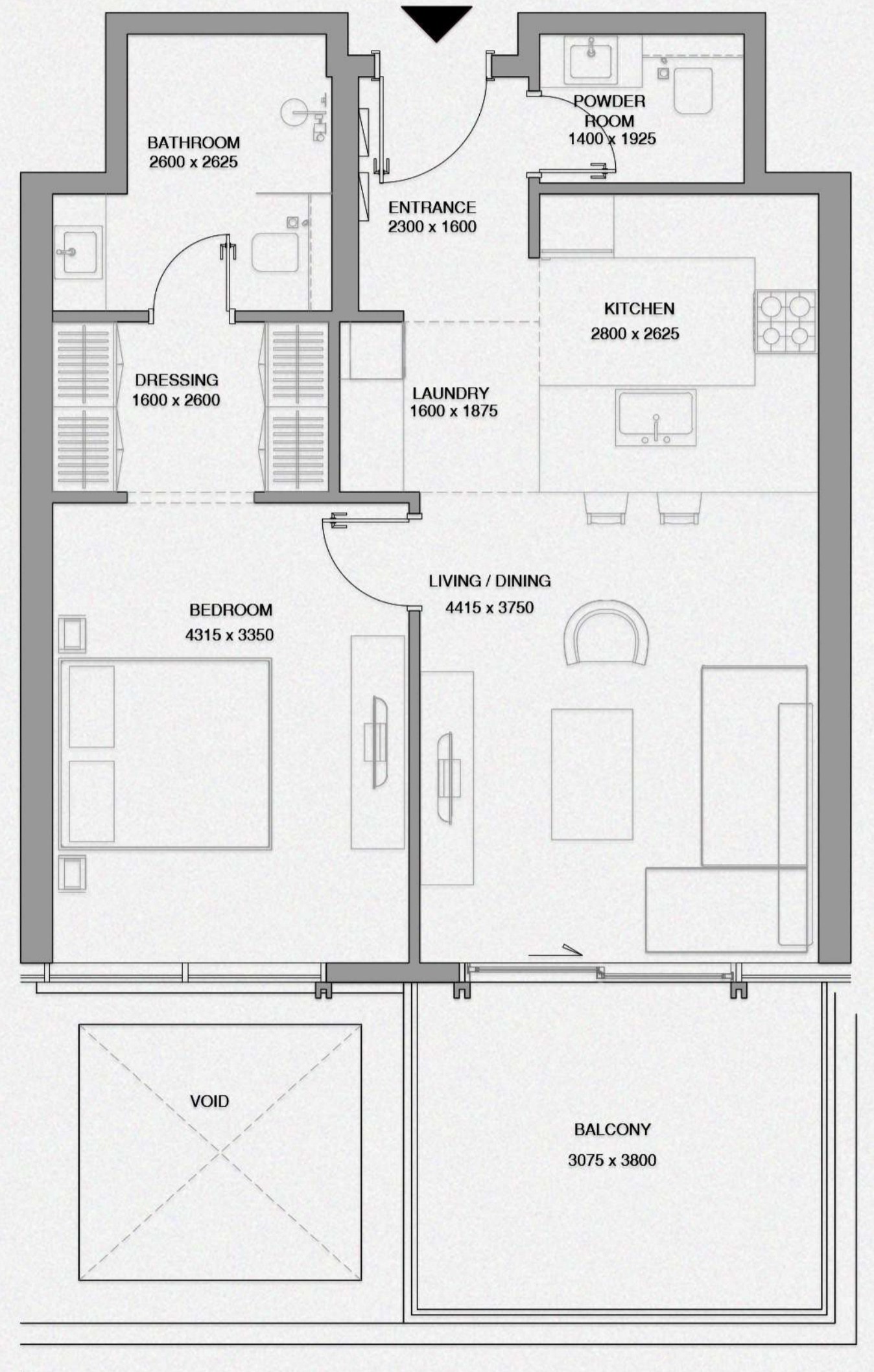

	SQ. M.	SQ. FT.
NET AREA	63.94	688
BALCONY AREA	12.26	132
TOTAL SELLABLE AREA	76.20	820

## KEY PLAN



## KEY SECTION

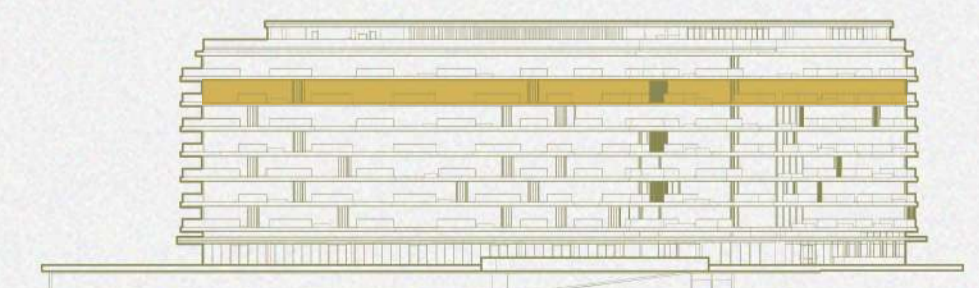

FLOOR 6



# 1 BEDROOM

**TYPE 1B**  
Unit No. 604

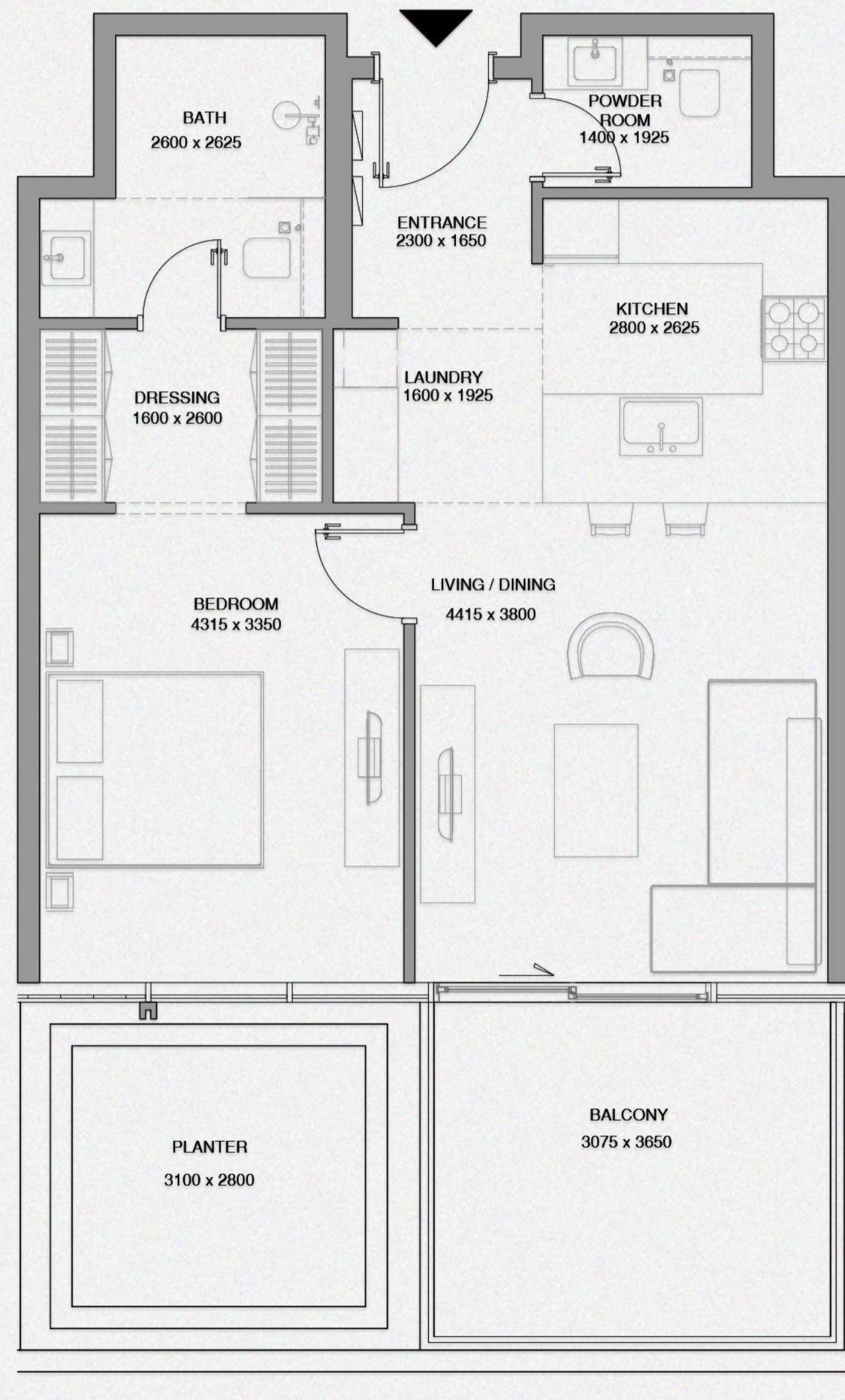

	SQ.M.	SQ.FT.
NET AREA	64.19	691
BALCONY AREA	11.77	127
TOTAL SELLABLE AREA	75.96	818

## KEY PLAN

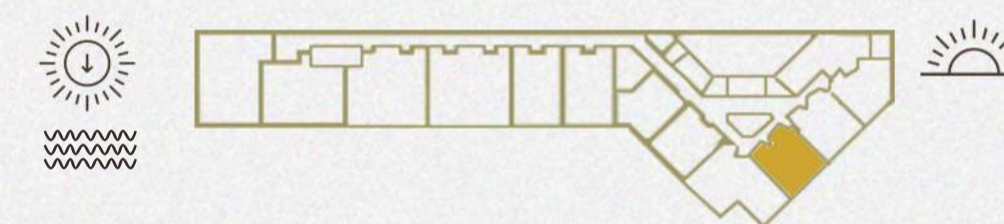

## KEY SECTION

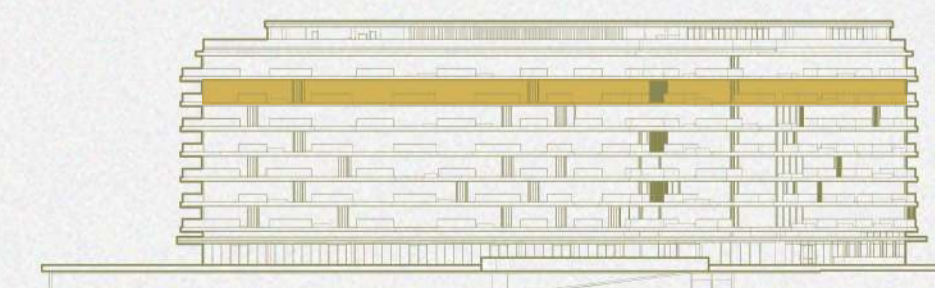

FLOOR 6





**CHEVAL**  
RESIDENCES  
DUBAI ISLANDS

## 2 BEDROOM

**TYPE 2B**  
Unit No. 605

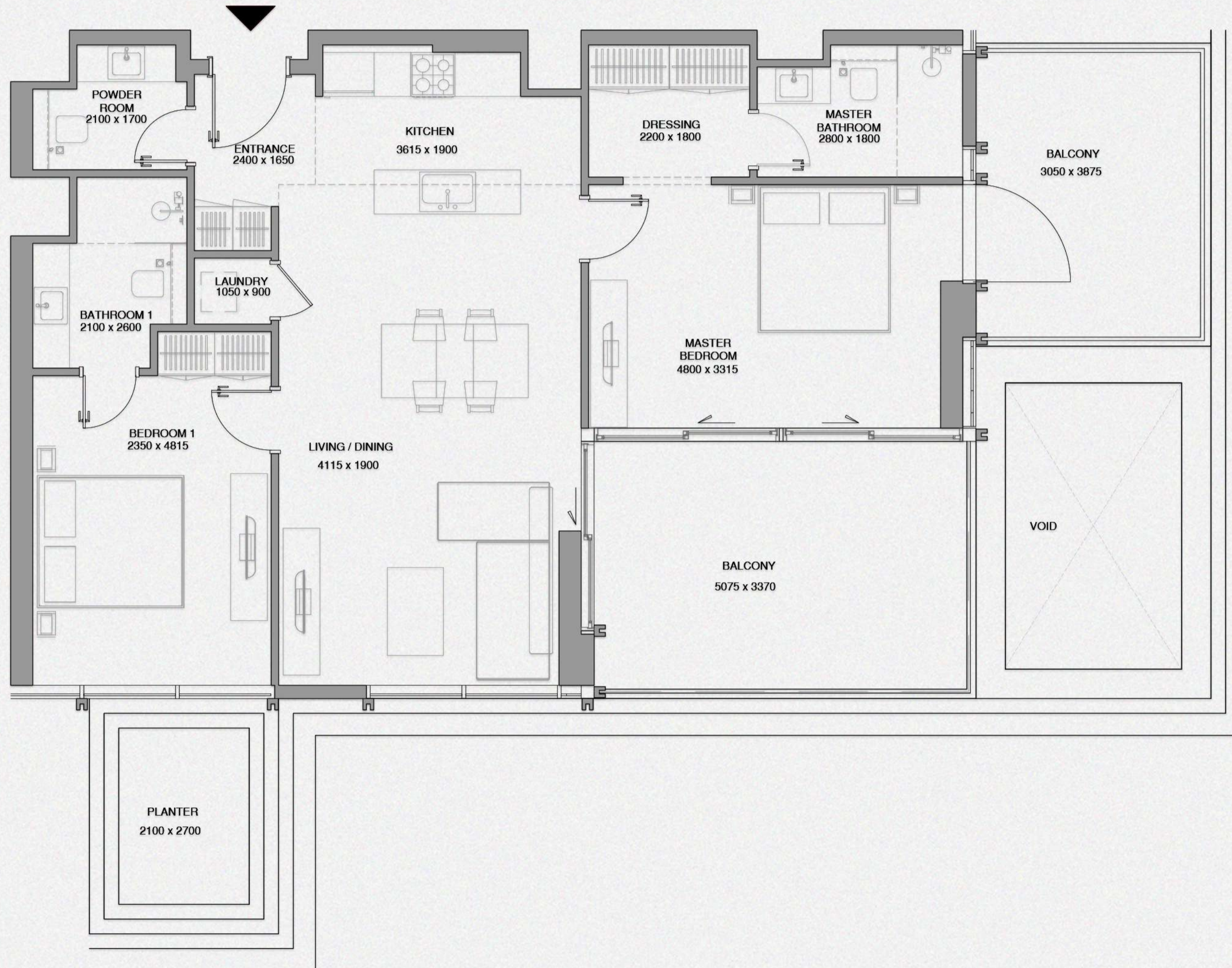

	SQ.M.	SQ.FT.
NET AREA	93.64	1008
BALCONY AREA	30.69	330
TOTAL SELLABLE AREA	124.33	1338

### KEY PLAN



### KEY SECTION

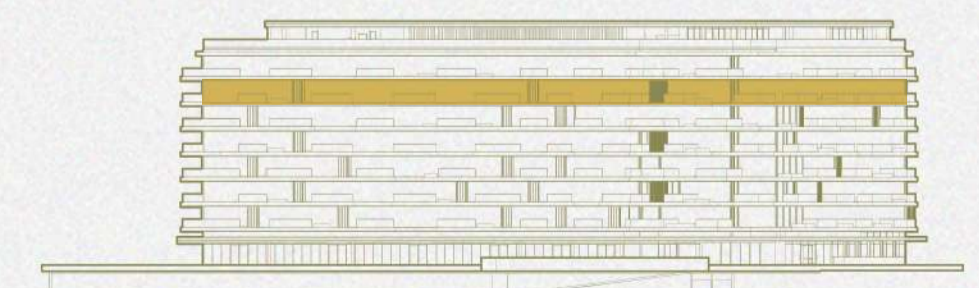

FLOOR 6



# 1 BEDROOM

**TYPE 1B**  
Unit No. 606

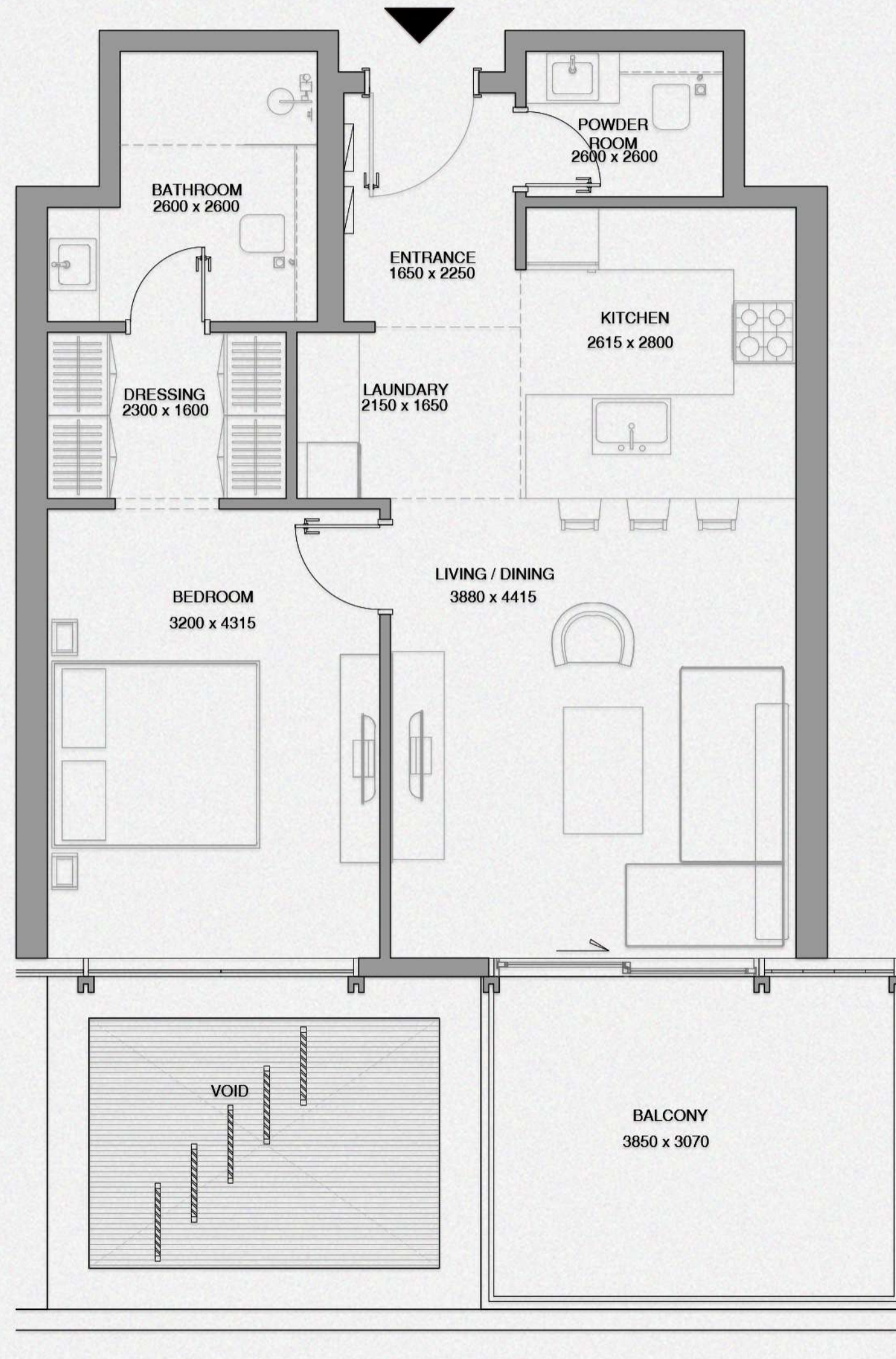

	SQ.M.	SQ.FT.
NET AREA	63.94	688
BALCONY AREA	12.39	134
TOTAL SELLABLE AREA	76.33	822

## KEY PLAN



## KEY SECTION

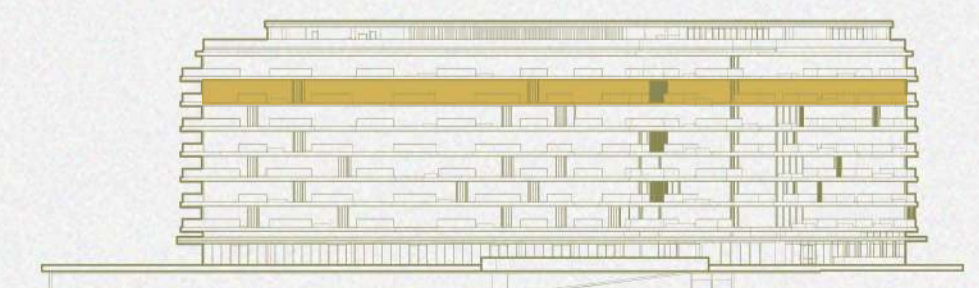

FLOOR 6



# 1 BEDROOM

**TYPE 1B**  
Unit No. 607

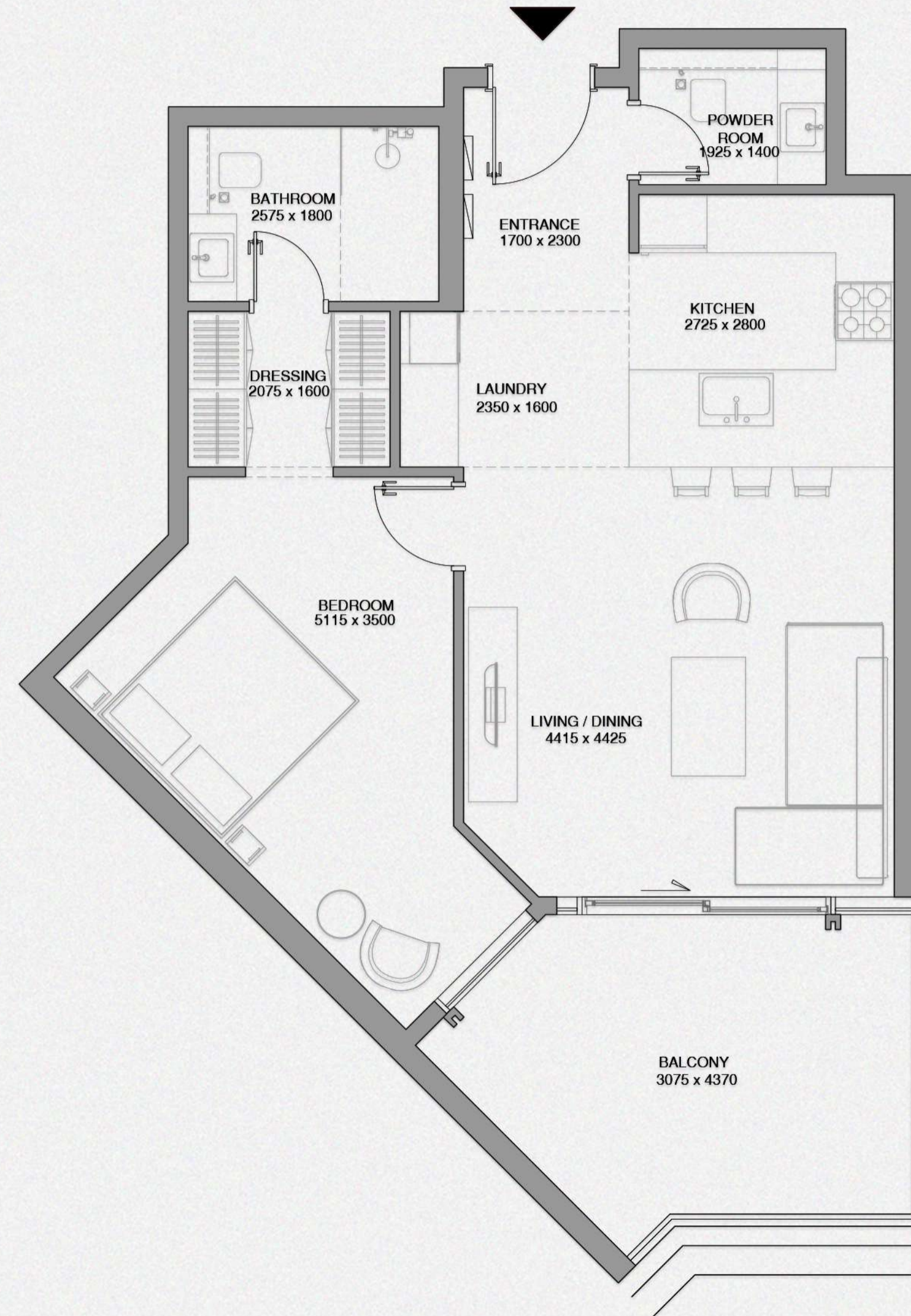

	SQ. M.	SQ. FT.
NET AREA	66.60	717
BALCONY AREA	14.36	154
TOTAL SELLABLE AREA	80.96	871

## KEY PLAN



## KEY SECTION

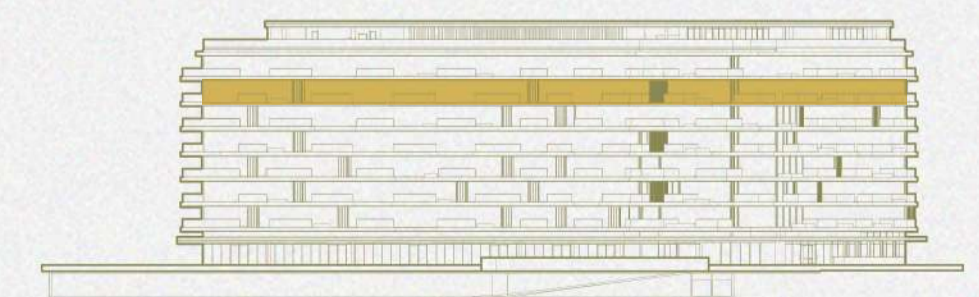

FLOOR 6



# 1 BEDROOM

**TYPE 1B**  
Unit No. 608

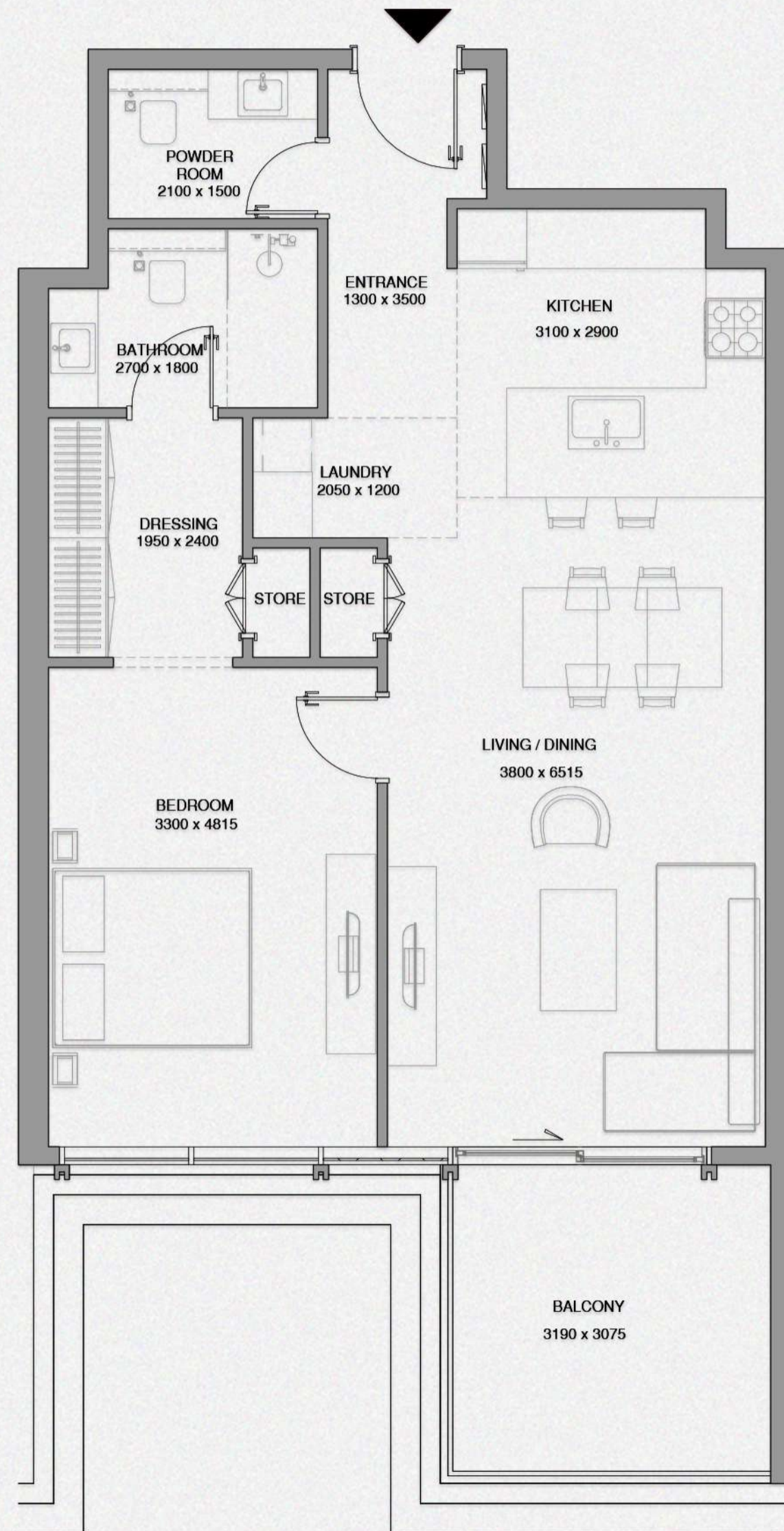

	SQ.M.	SQ.FT.
NET AREA	76.59	824
BALCONY AREA	10.59	114
TOTAL SELLABLE AREA	87.18	938

## KEY PLAN



## KEY SECTION

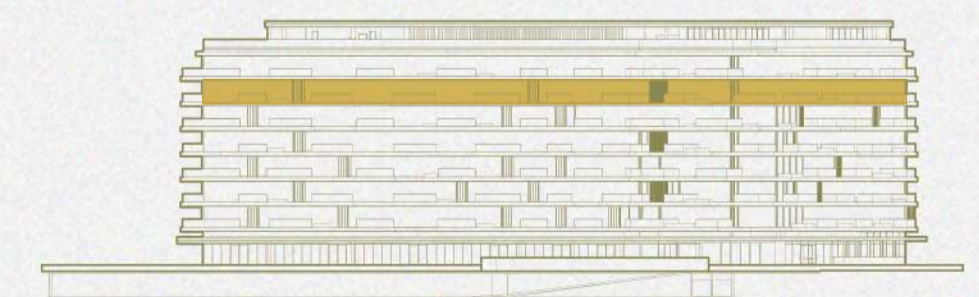

FLOOR 6



# 1 BEDROOM

**TYPE 1B**  
Unit No. 609

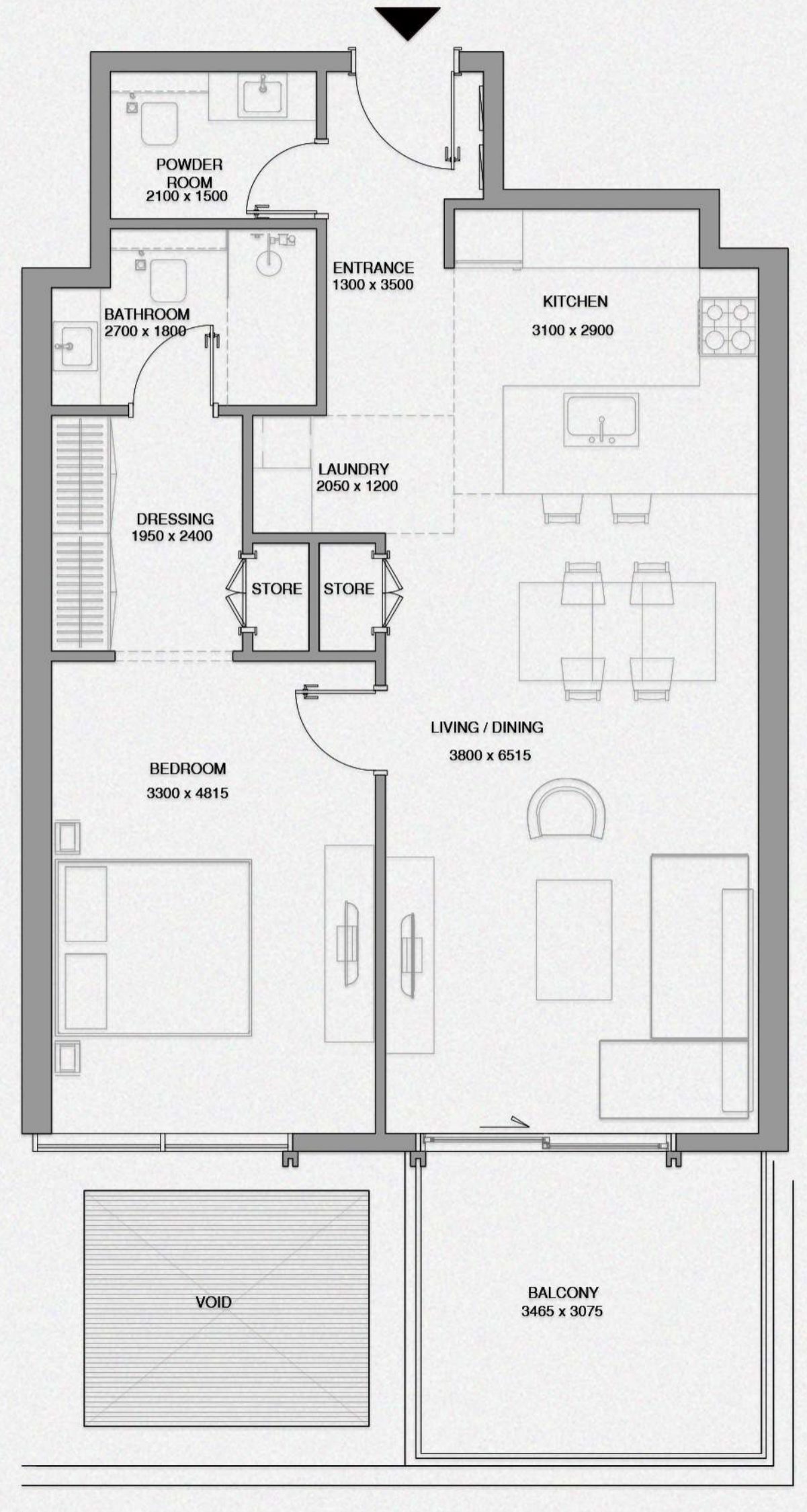

	SQ.M.	SQ.FT.
NET AREA	76.79	827
BALCONY AREA	11.23	120
TOTAL SELLABLE AREA	88.02	947

## KEY PLAN

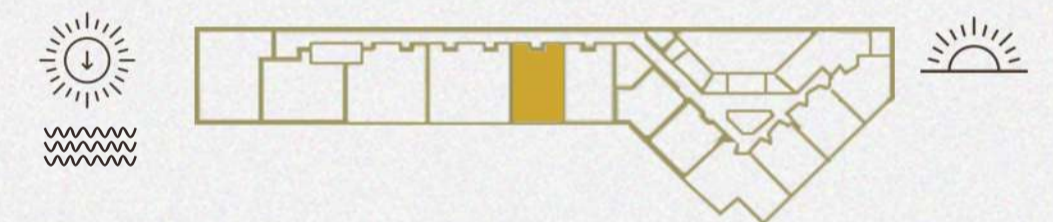

## KEY SECTION

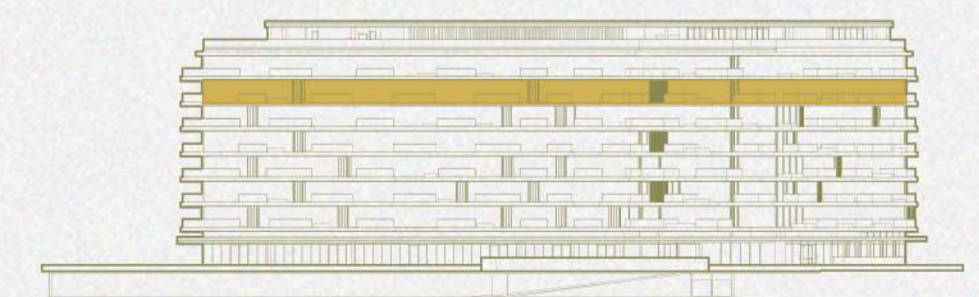

FLOOR 6





**CHEVAL**  
RESIDENCES  
DUBAI ISLANDS

## 2 BEDROOM

**TYPE 2B**  
Unit No. 610

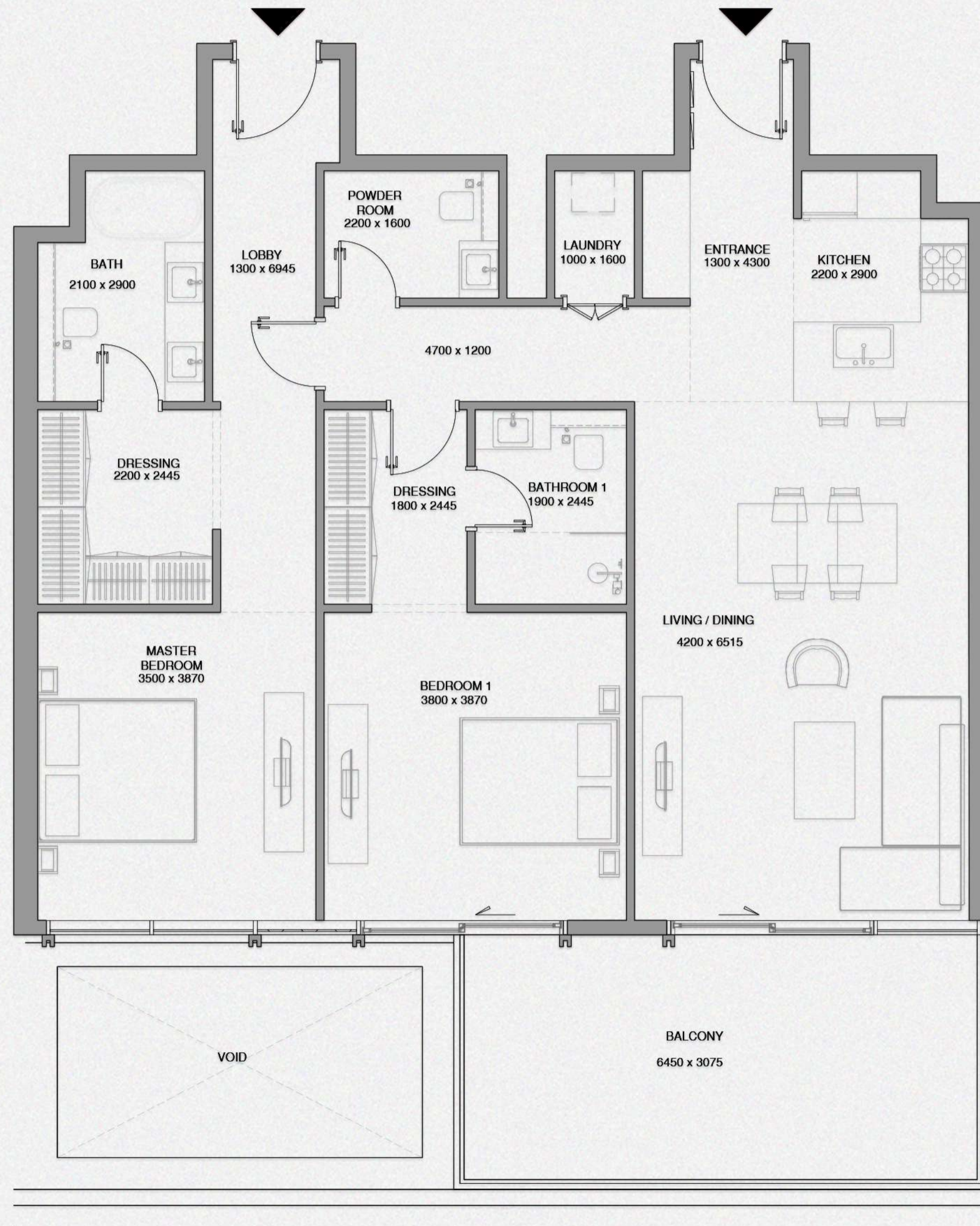

	SQ.M.	SQ.FT.
NET AREA	118.03	1270
BALCONY AREA	20.73	224
TOTAL SELLABLE AREA	138.76	1494

### KEY PLAN



### KEY SECTION

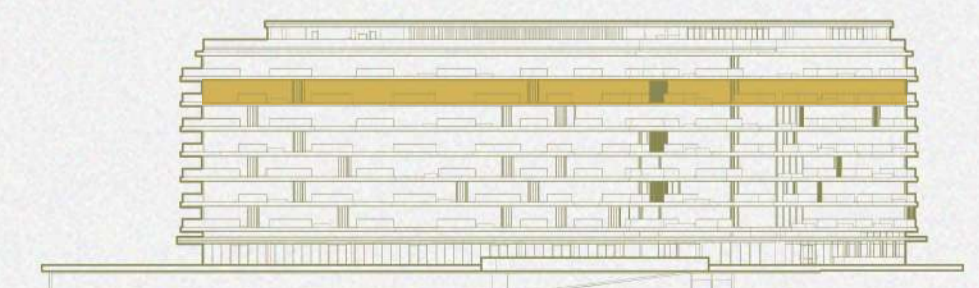

FLOOR 6





**CHEVAL**  
RESIDENCES  
DUBAI ISLANDS

## 2 BEDROOM

**TYPE 2B**  
Unit No. 611



	SQ.M.	SQ.FT.
NET AREA	116.98	1259
BALCONY AREA	19.54	210
TOTAL SELLABLE AREA	136.52	1469

### KEY PLAN



### KEY SECTION

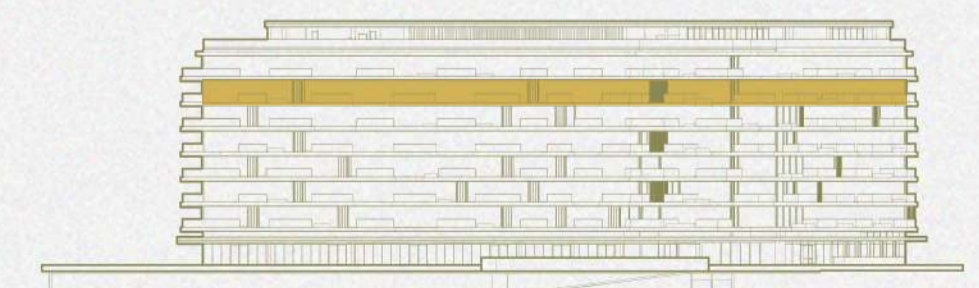

FLOOR 6



## 2 BEDROOM

**TYPE 2B**  
Unit No. 612



	SQ.M.	SQ.FT.
NET AREA	113.24	1219
BALCONY AREA	18.59	200
TOTAL SELLABLE AREA	131.83	1419

### KEY PLAN

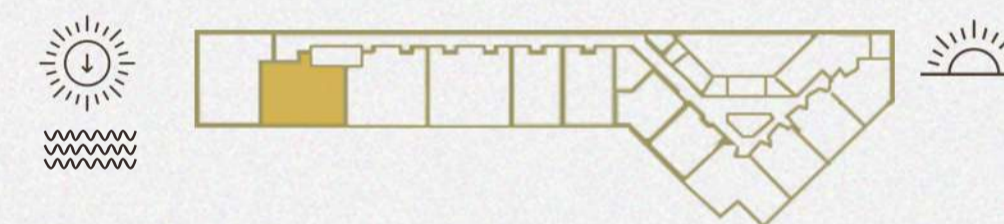

### KEY SECTION

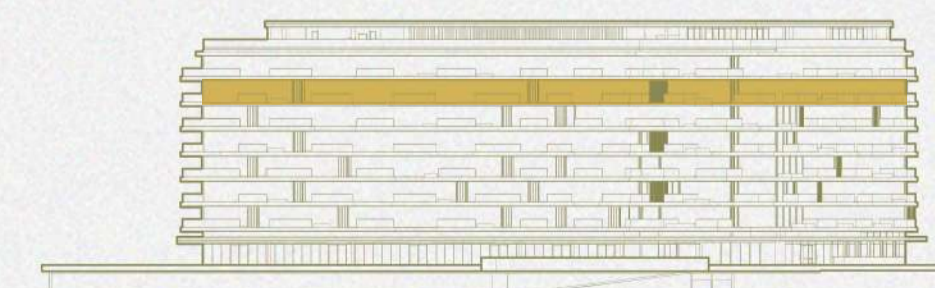

FLOOR 6



# 3 BEDROOM

**TYPE 3B**  
Unit No. 613

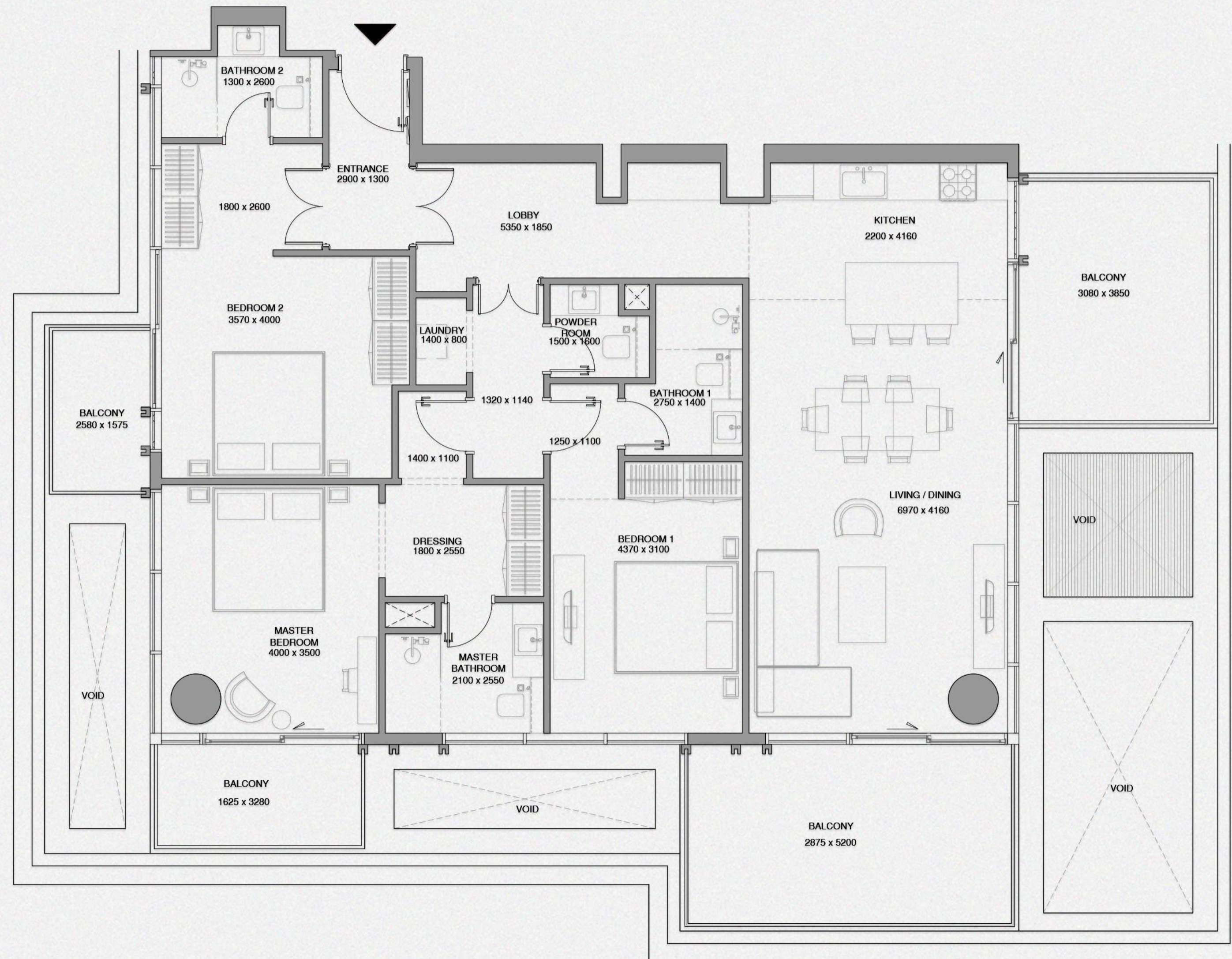

	SQ.M.	SQ.FT.
NET AREA	135.87	1462
BALCONY AREA	38.27	412
TOTAL SELLABLE AREA	174.14	1874

## KEY PLAN



## KEY SECTION

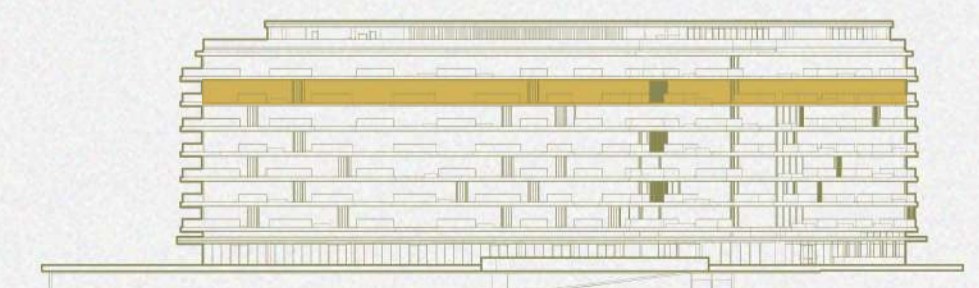

FLOOR 6



# 1 BEDROOM

**TYPE 1B**  
Unit No. 701

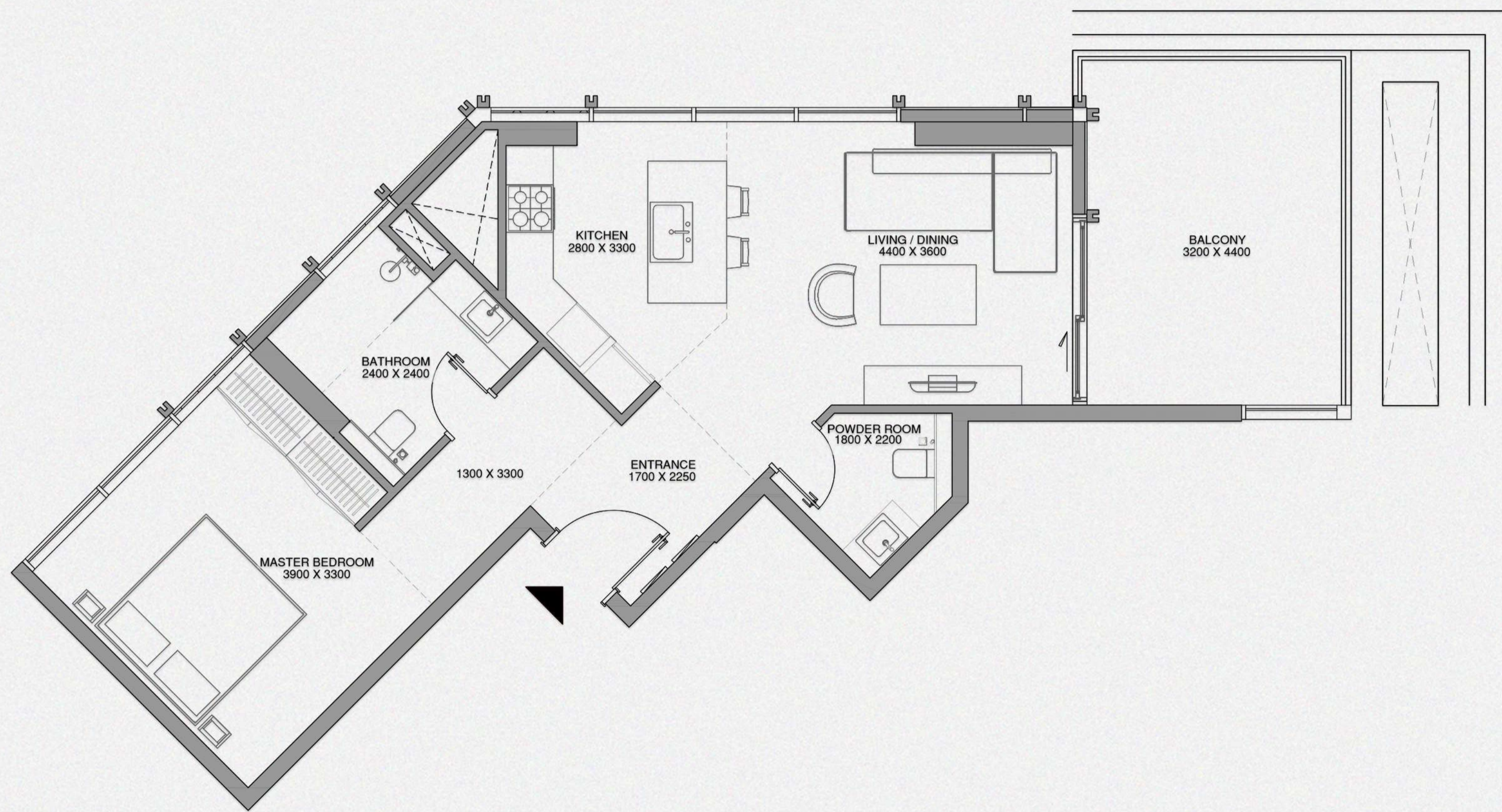

	SQ.M.	SQ.FT.
NET AREA	62.05	668
BALCONY AREA	15.01	161
TOTAL SELLABLE AREA	77.06	829

### KEY PLAN

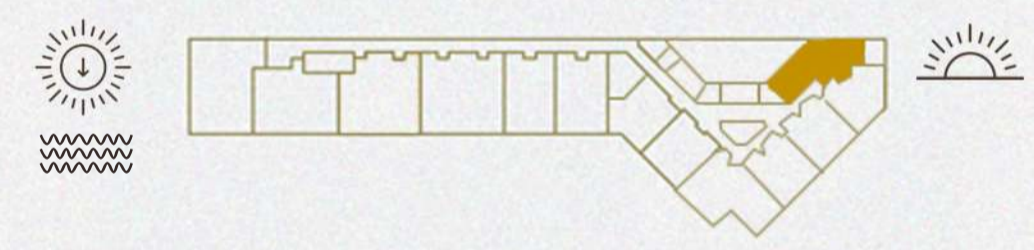

### KEY SECTION

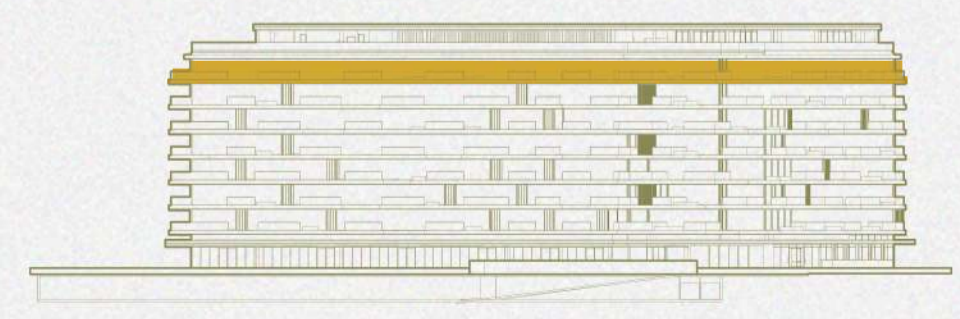

FLOOR 7



# 1 BEDROOM

**TYPE 1B**  
Unit No. 702

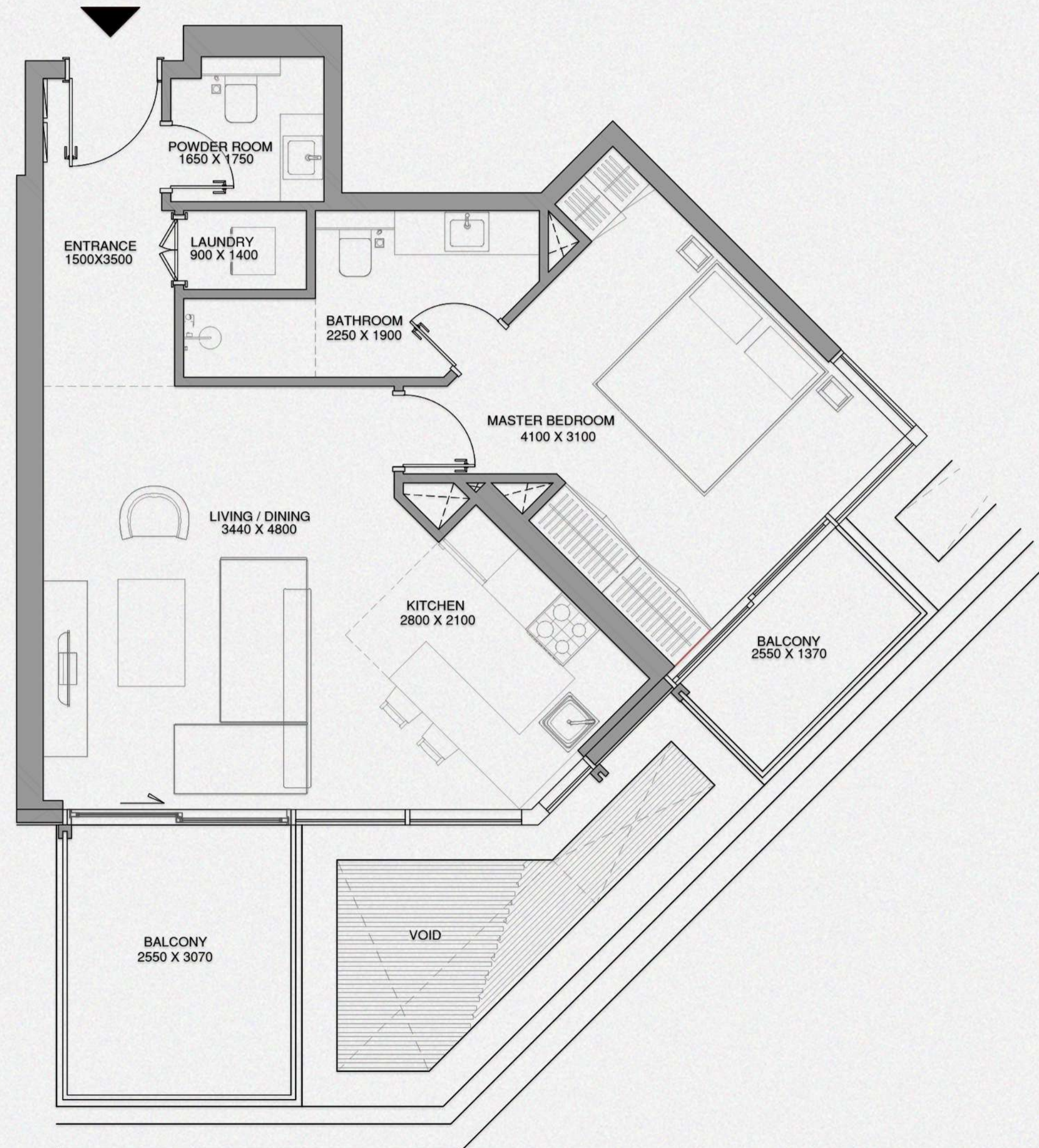

	SQ. M.	SQ. FT.
NET AREA	63.69	686
BALCONY AREA	12.16	130
TOTAL SELLABLE AREA	75.85	816

## KEY PLAN

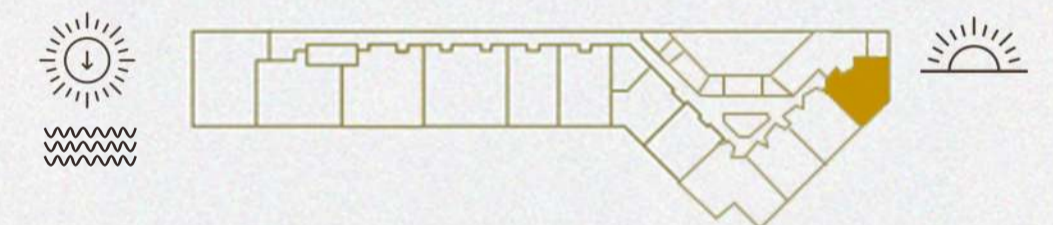

## KEY SECTION

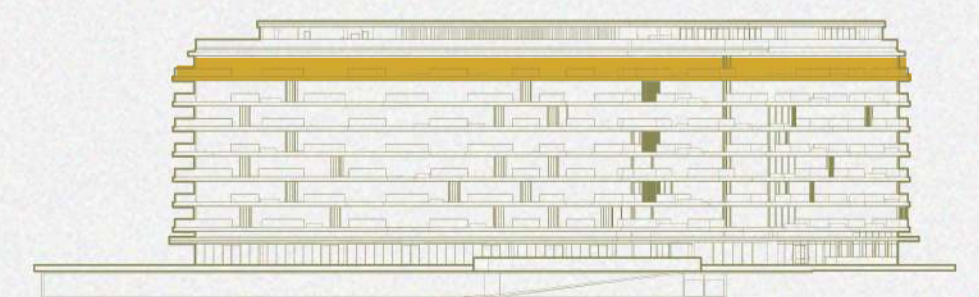

FLOOR 7



# 1 BEDROOM

**TYPE 1B**  
Unit No. 703

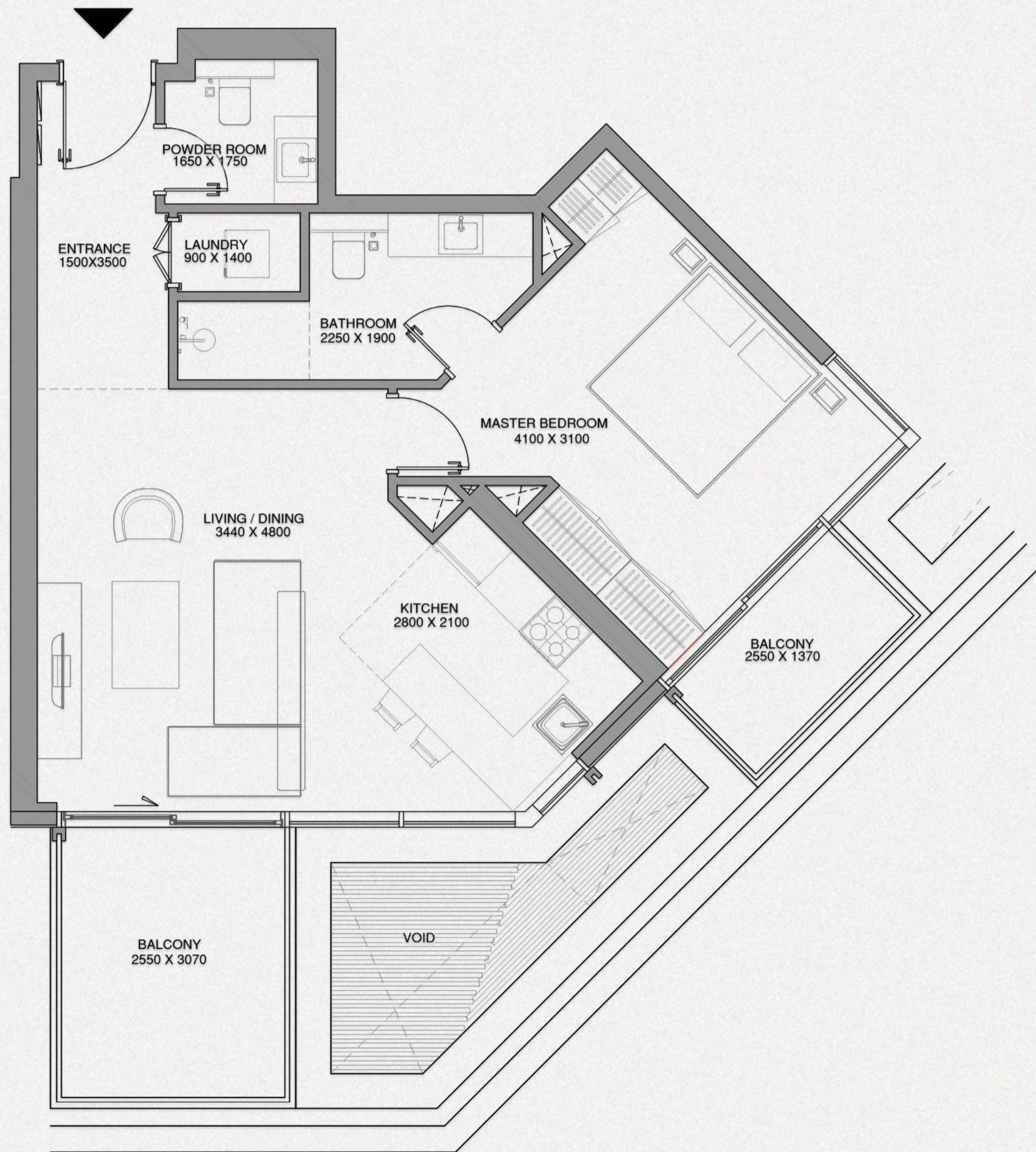

	SQ.M.	SQ.FT.
NET AREA	63.69	688
BALCONY AREA	10.41	113
TOTAL SELLABLE AREA	74.37	801

## KEY PLAN

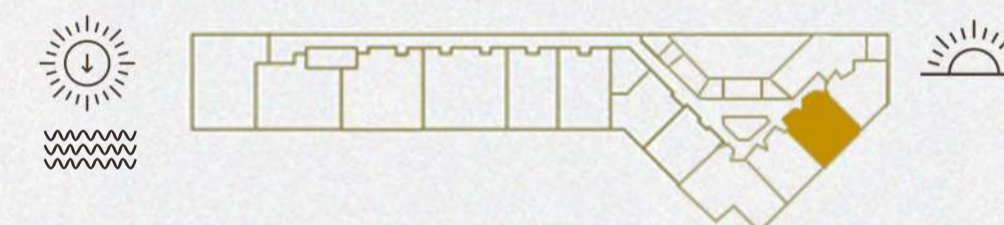

## KEY SECTION

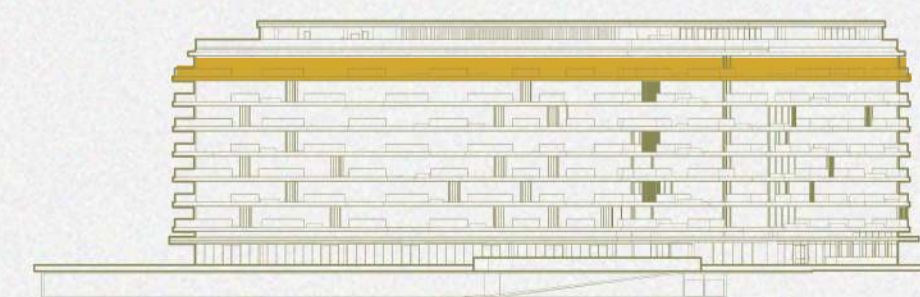

FLOOR 7



# 1 BEDROOM

**TYPE 1B**  
Unit No. 704

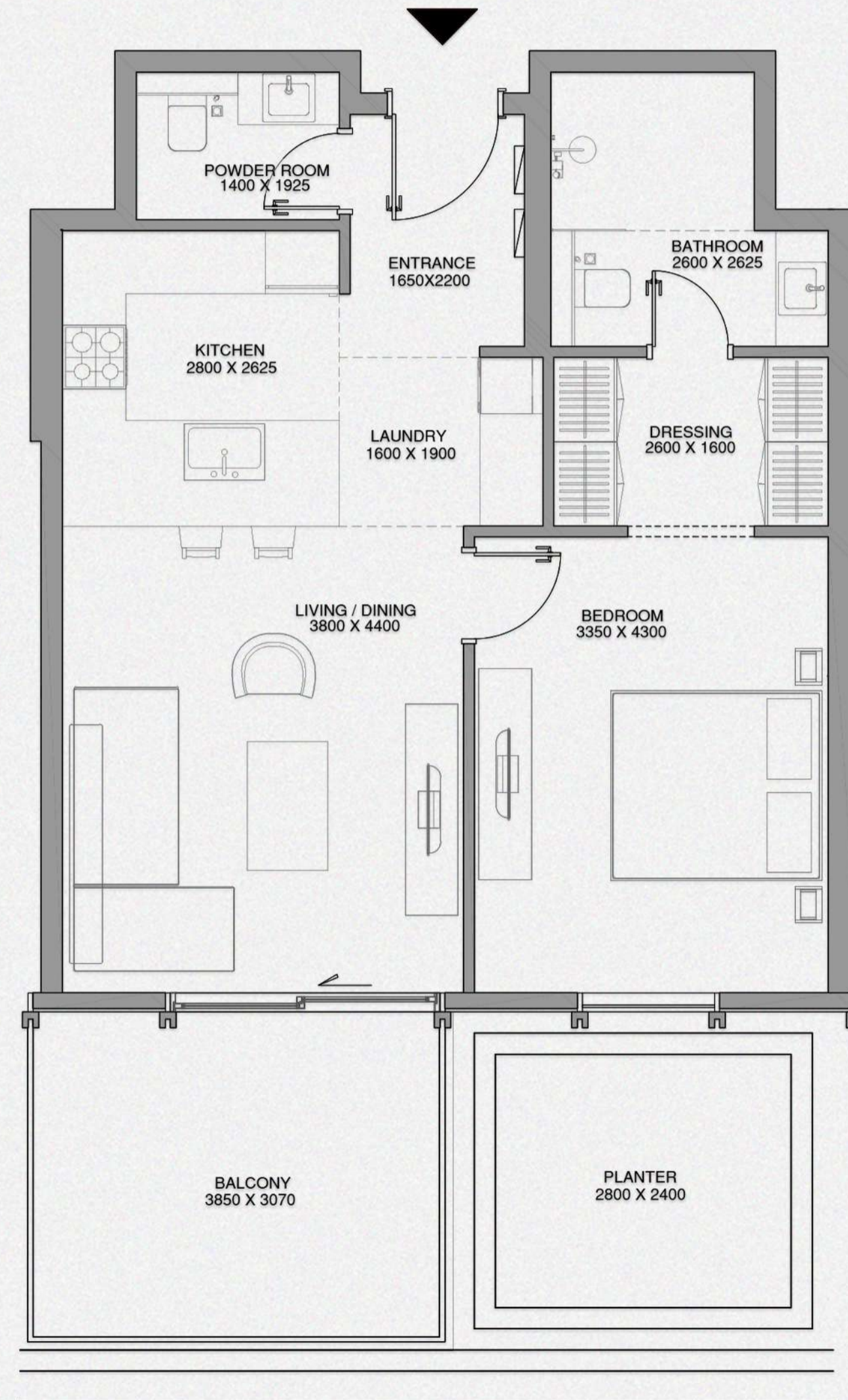

	SQ.M.	SQ.FT.
NET AREA	64.00	689
BALCONY AREA	12.46	134
TOTAL SELLABLE AREA	76.46	823

## KEY PLAN

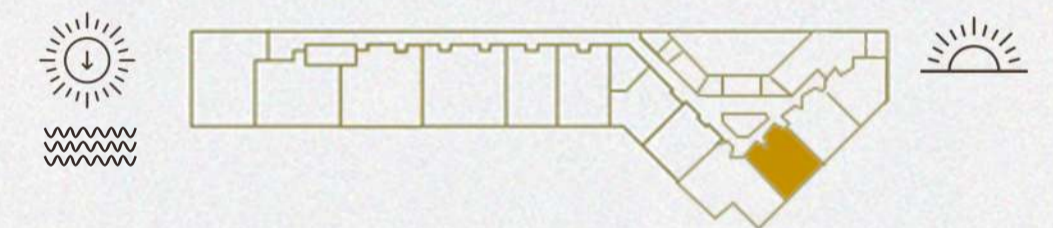

## KEY SECTION

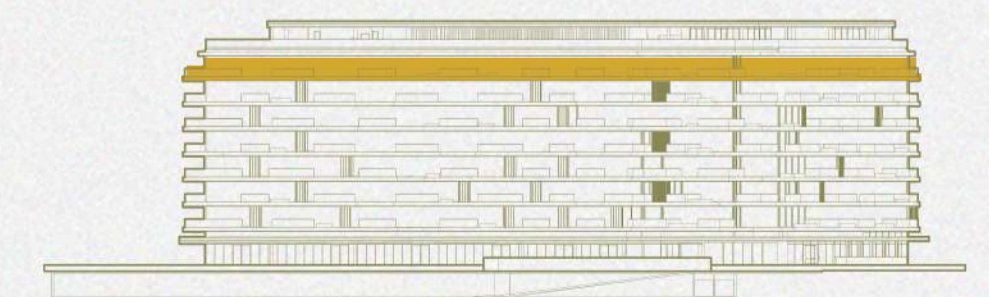

FLOOR 7



## 2 BEDROOM

**TYPE 2B**  
Unit No. 705

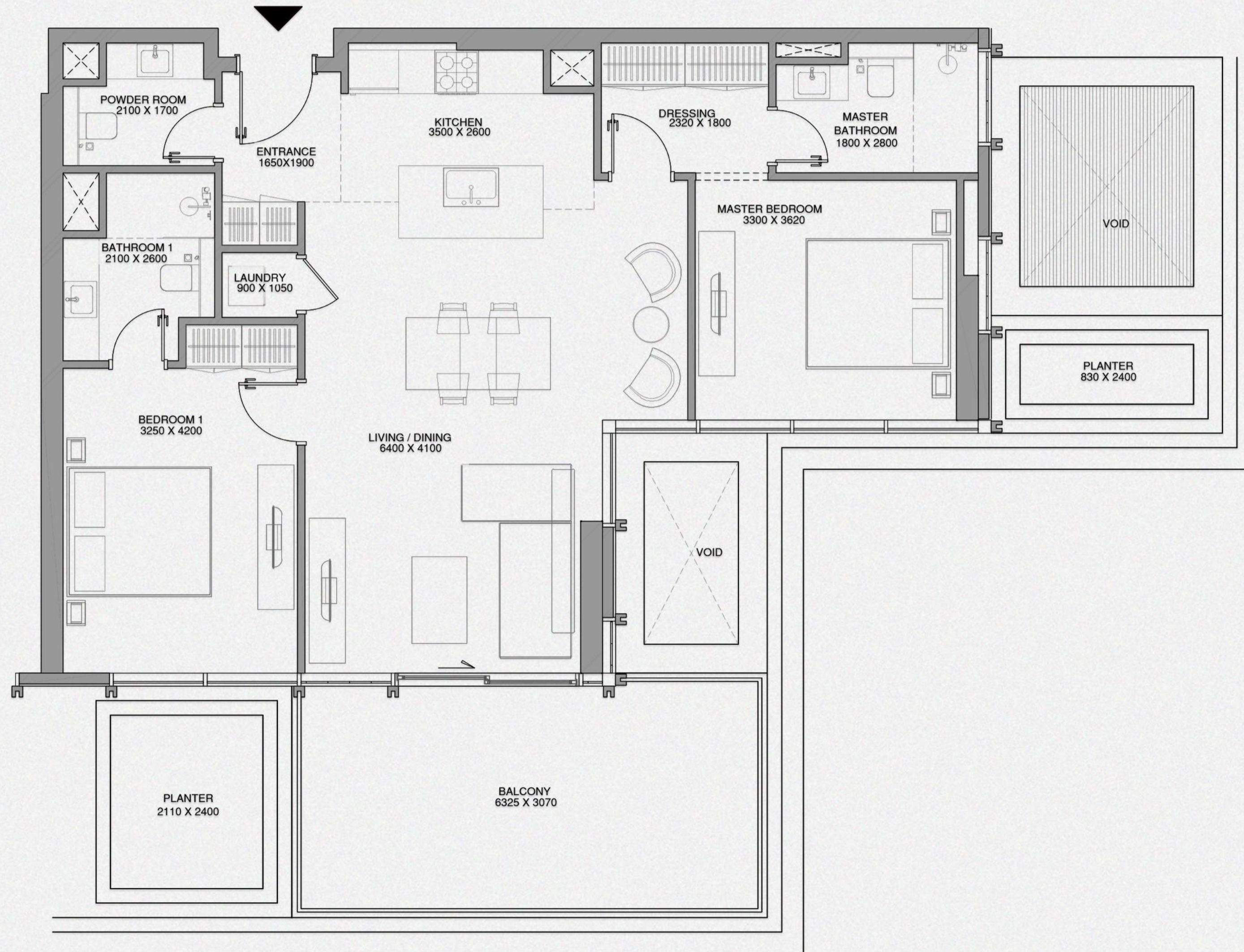

	SQ. M.	SQ. FT.
NET AREA	93.79	1010
BALCONY AREA	20.28	218
TOTAL SELLABLE AREA	114.07	1228

### KEY PLAN

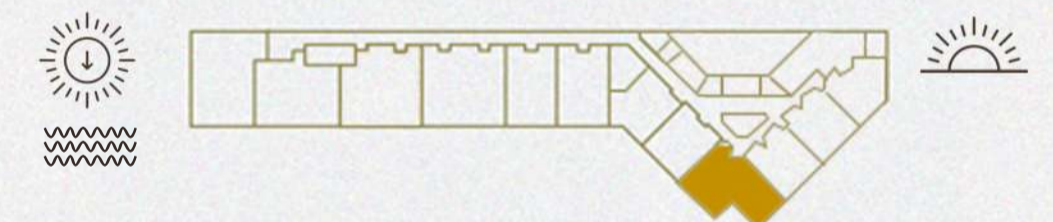

### KEY SECTION

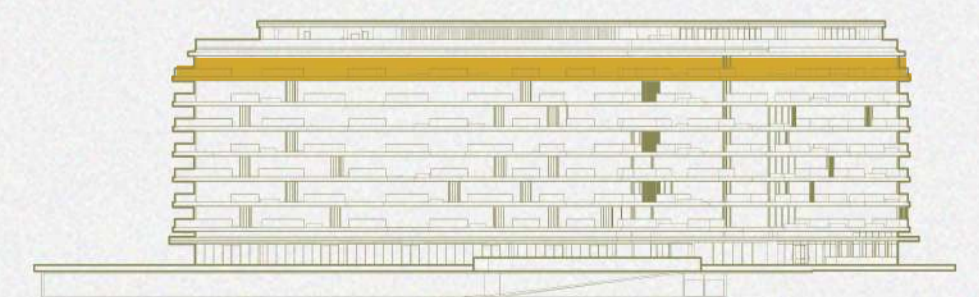

FLOOR 7



# 1 BEDROOM

**TYPE 1B**  
Unit No. 706

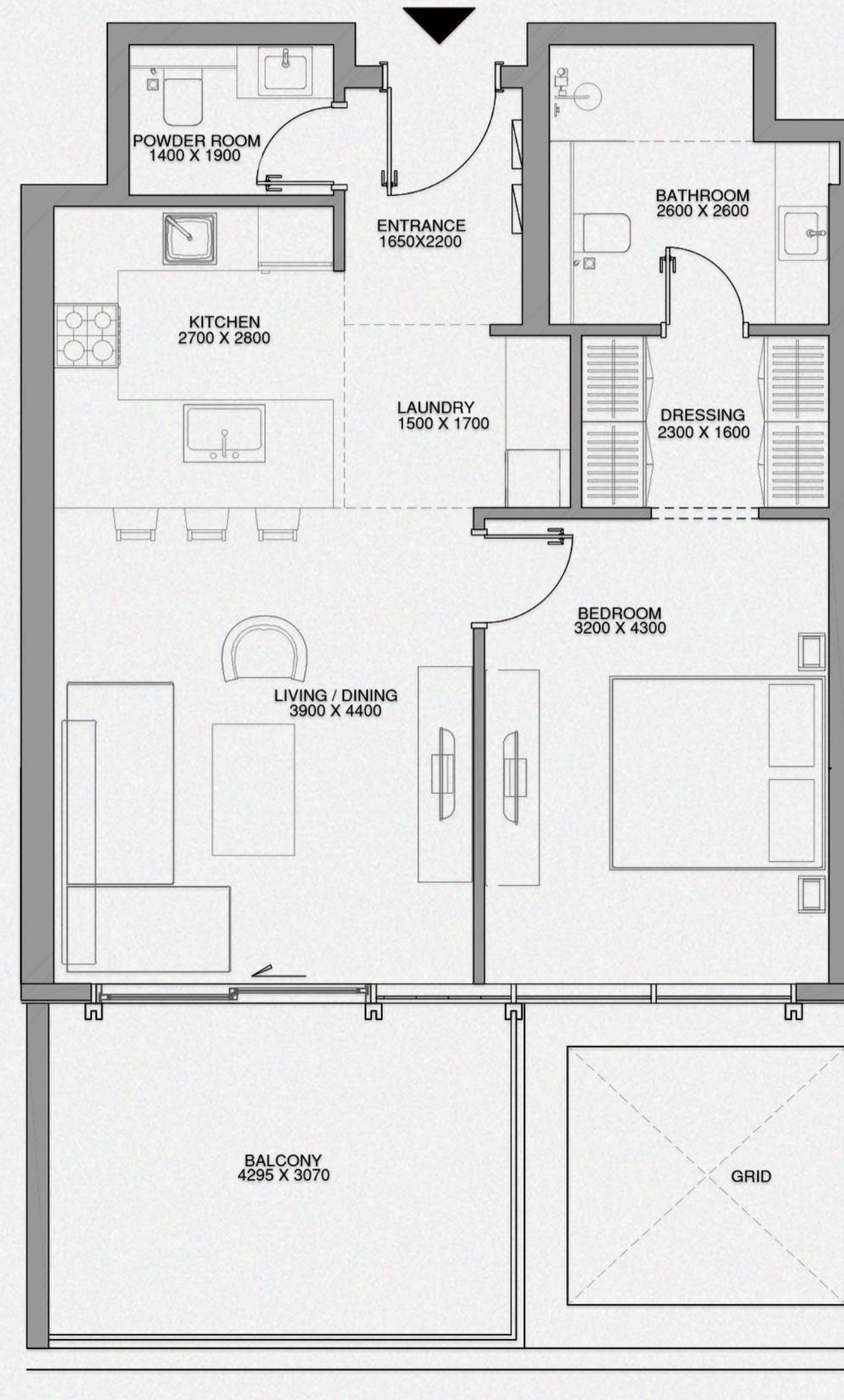

	SQ. M.	SQ. FT.
NET AREA	64.43	694
BALCONY AREA	14.06	151
TOTAL SELLABLE AREA	78.49	845

## KEY PLAN

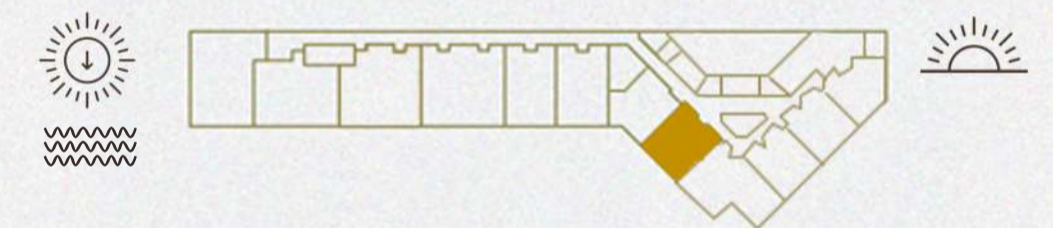

## KEY SECTION

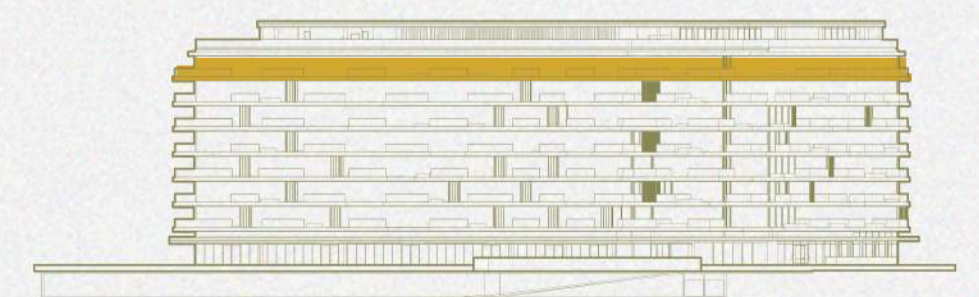

FLOOR 7



# 1 BEDROOM

**TYPE 1B**  
Unit No. 707

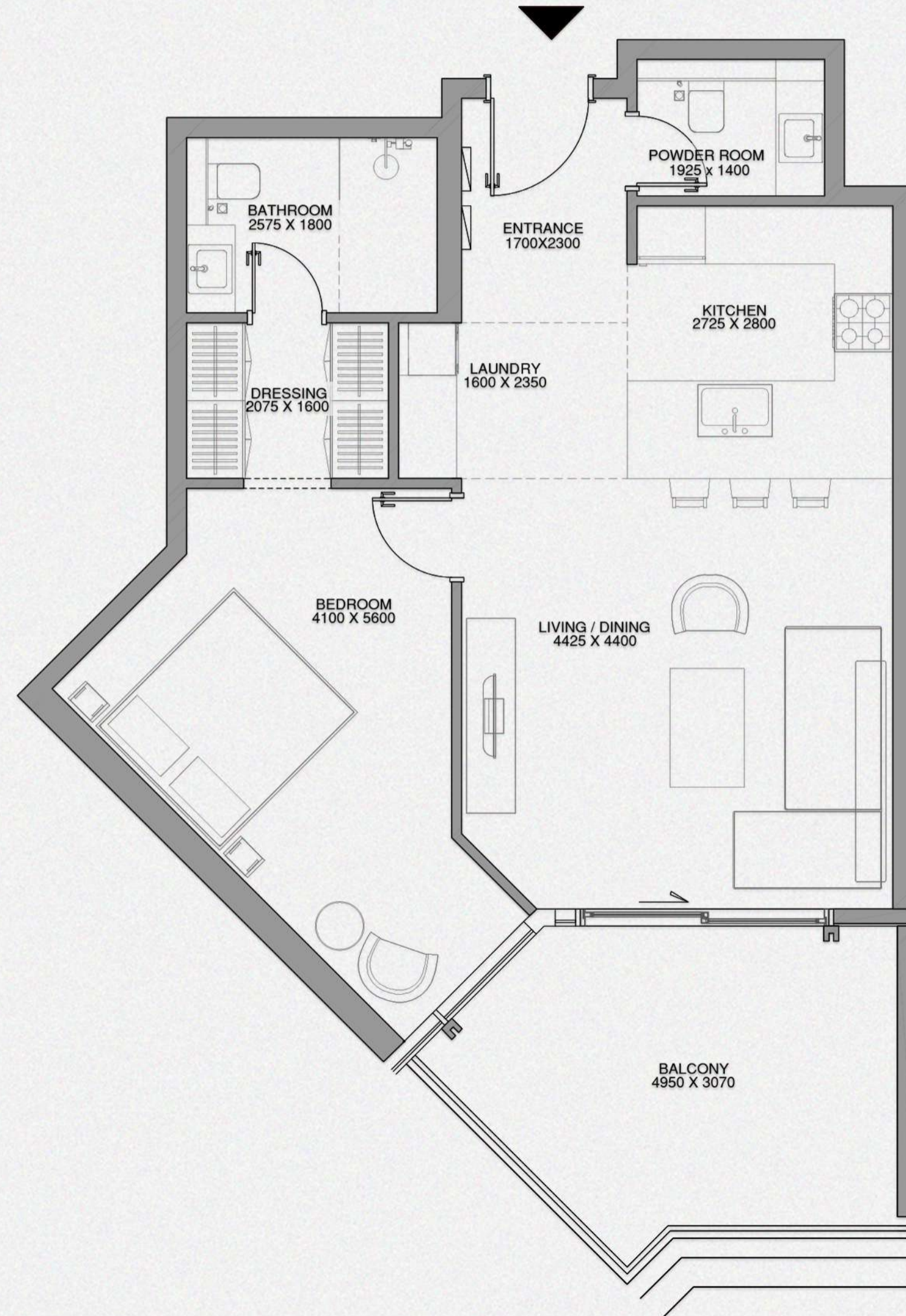

	SQ. M.	SQ. FT.
NET AREA	66.59	717
BALCONY AREA	13.90	149
TOTAL SELLABLE AREA	80.49	866

## KEY PLAN

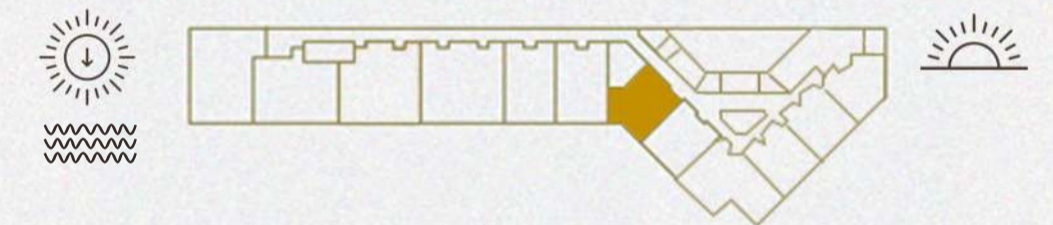

## KEY SECTION

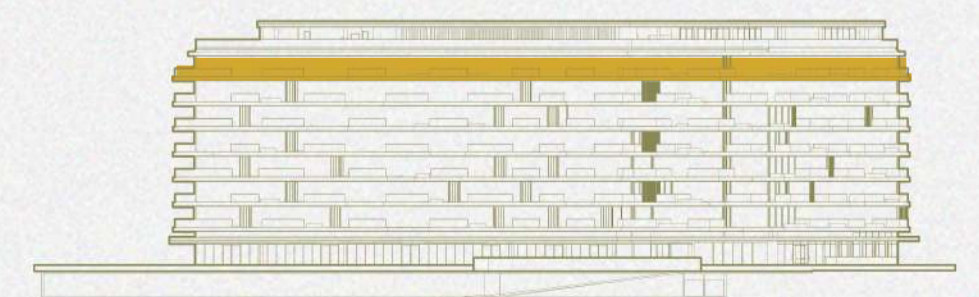

FLOOR 7



# 1 BEDROOM

**TYPE 1B**  
Unit No. 708

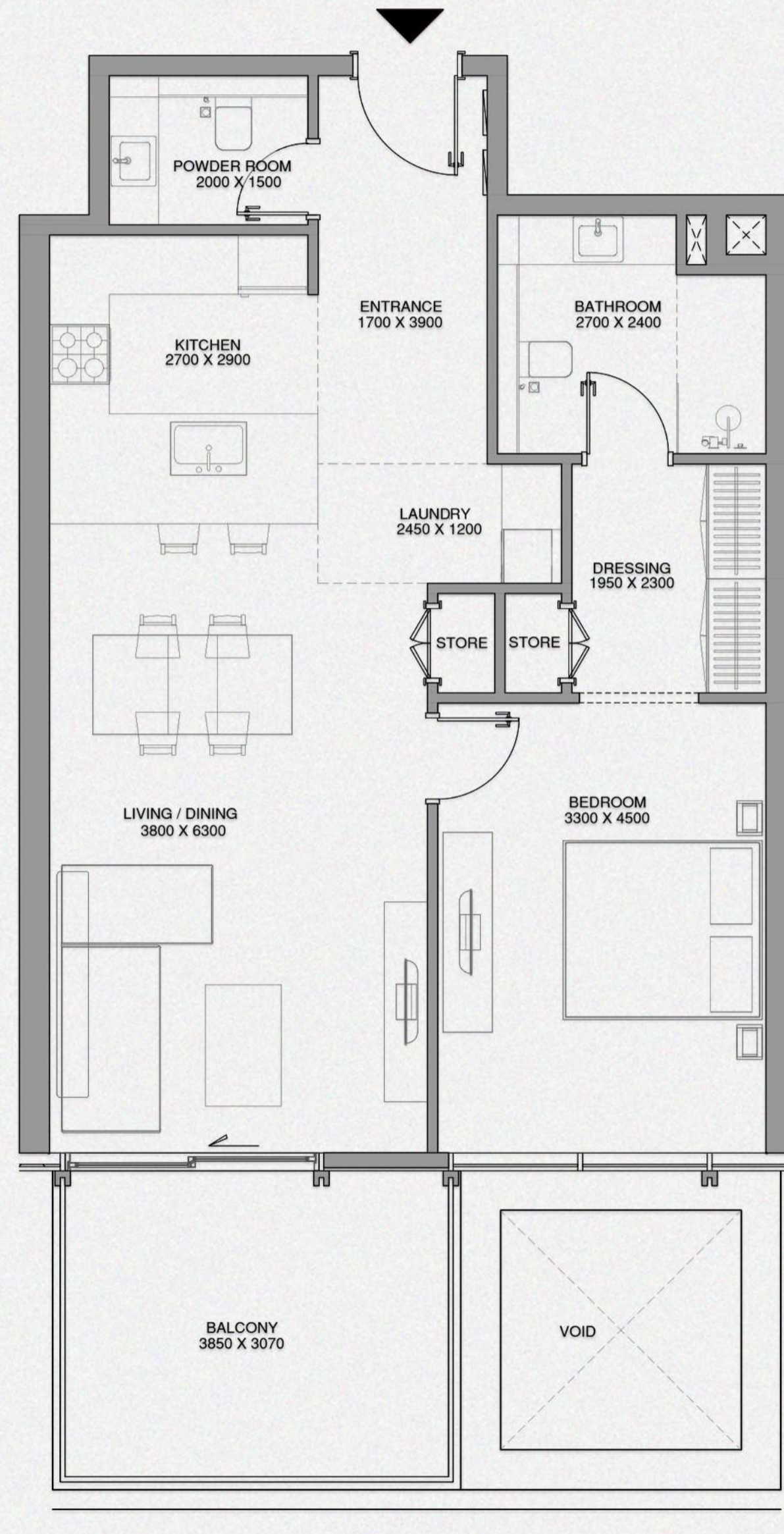

	SQ. M.	SQ. FT.
NET AREA	77.19	831
BALCONY AREA	12.46	134
TOTAL SELLABLE AREA	89.65	965

## KEY PLAN

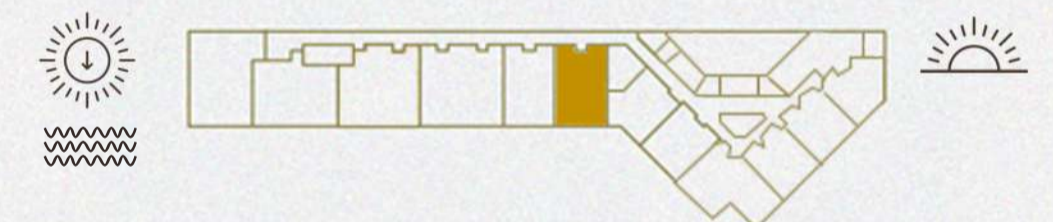

## KEY SECTION

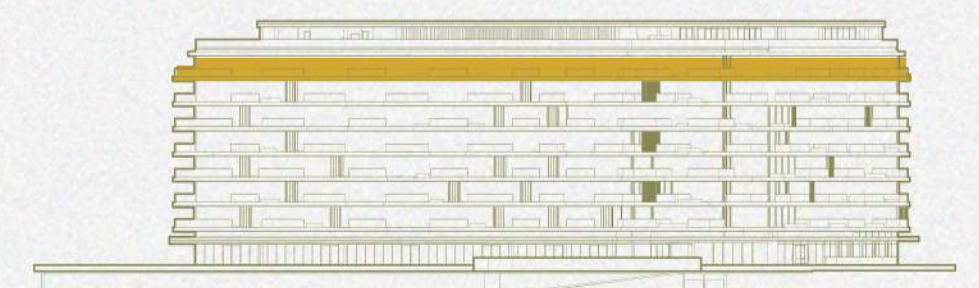

FLOOR 7





**CHEVAL**  
RESIDENCES  
DUBAI ISLANDS

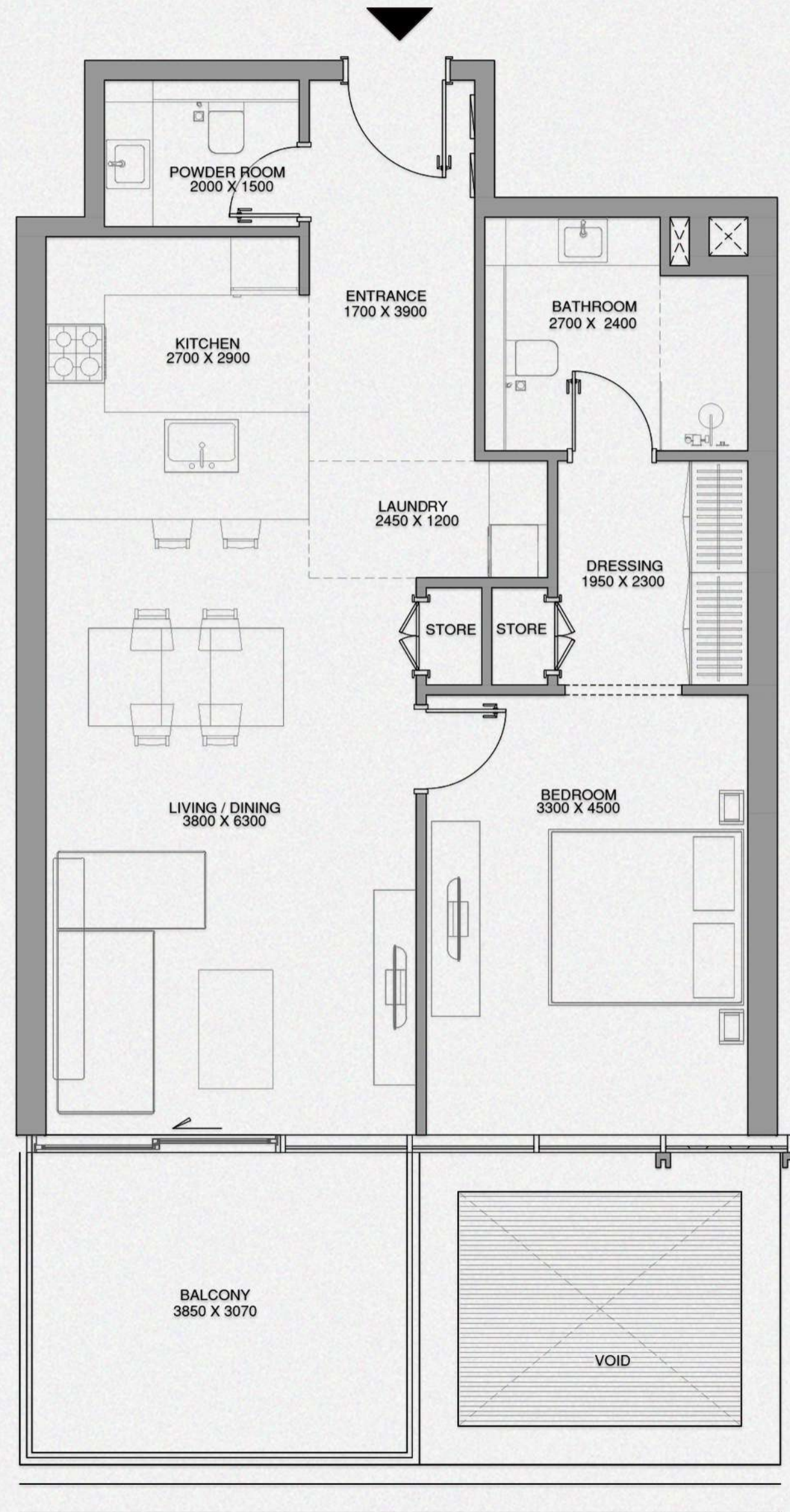

## 1 BEDROOM

**TYPE 1B**  
Unit No. 709

	SQ.M.	SQ.FT.
NET AREA	77.30	832
BALCONY AREA	12.39	133
TOTAL SELLABLE AREA	89.69	965

### KEY PLAN

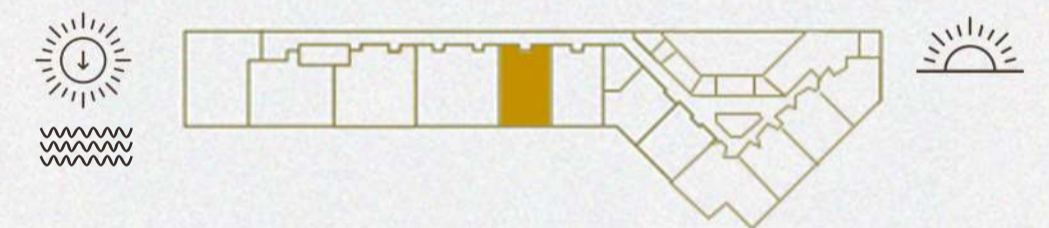

### KEY SECTION

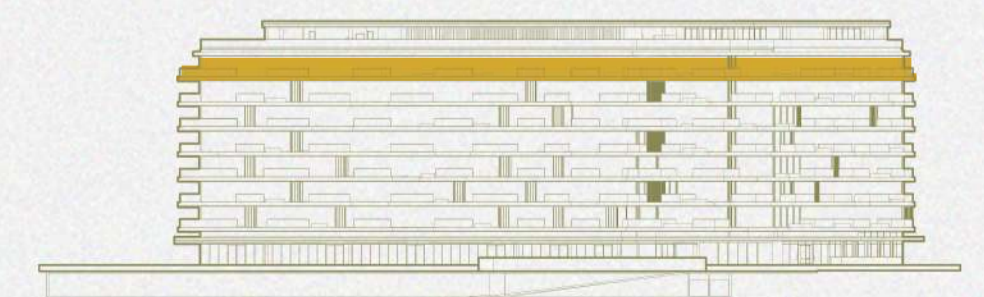

FLOOR 7



## 2 BEDROOM

**TYPE 2B**  
Unit No. 710

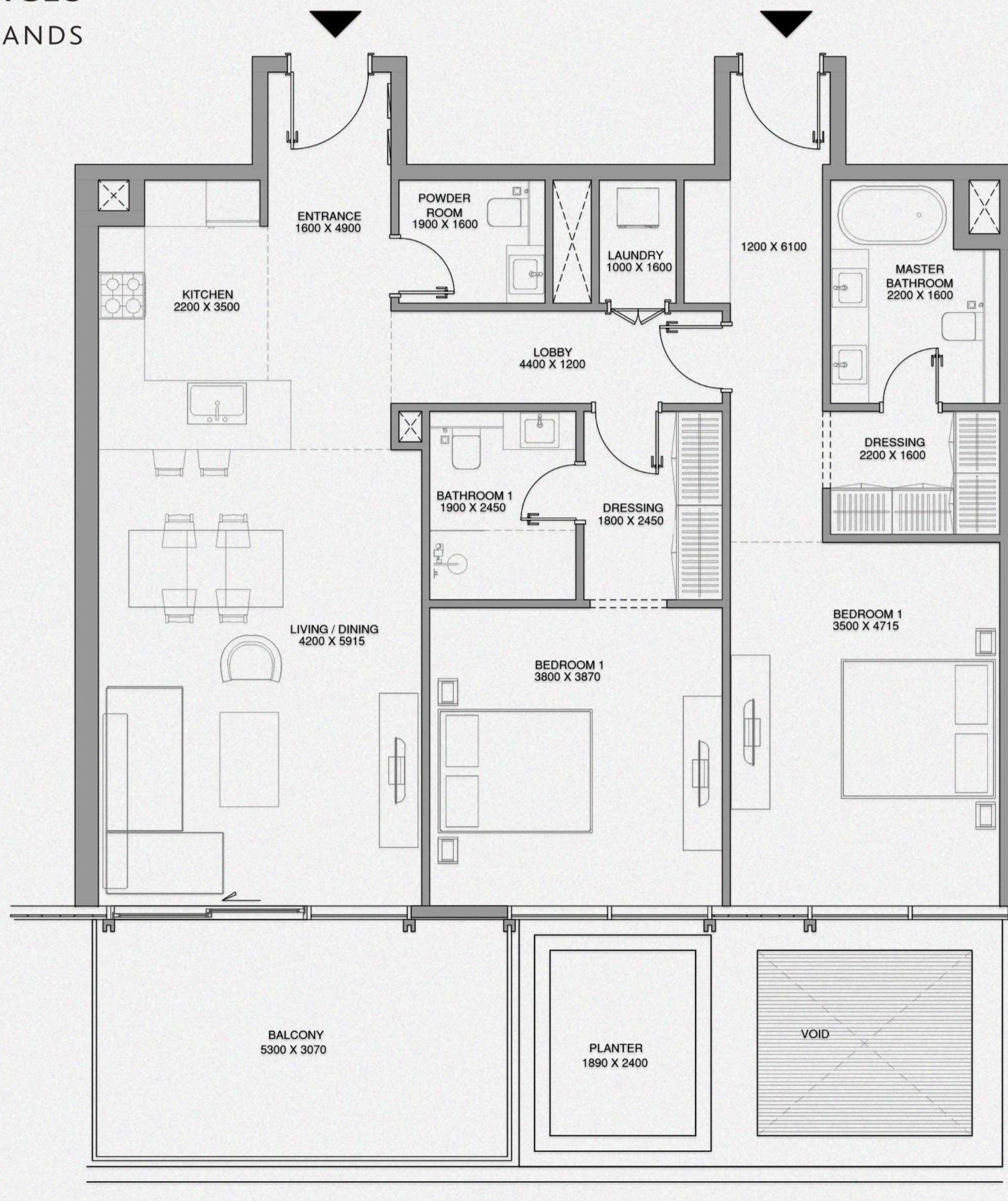

	SQ.M.	SQ.FT.
NET AREA	117.94	1269
BALCONY AREA	17.13	185
TOTAL SELLABLE AREA	135.07	1454

### KEY PLAN

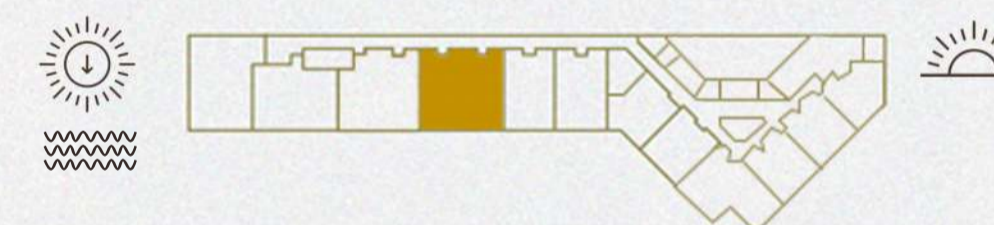

### KEY SECTION

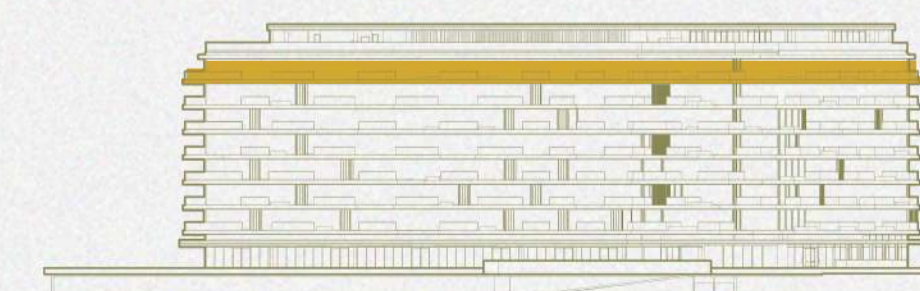

FLOOR 7





**CHEVAL**  
RESIDENCES  
DUBAI ISLANDS

## 2 BEDROOM

**TYPE 2B**  
Unit No. 711

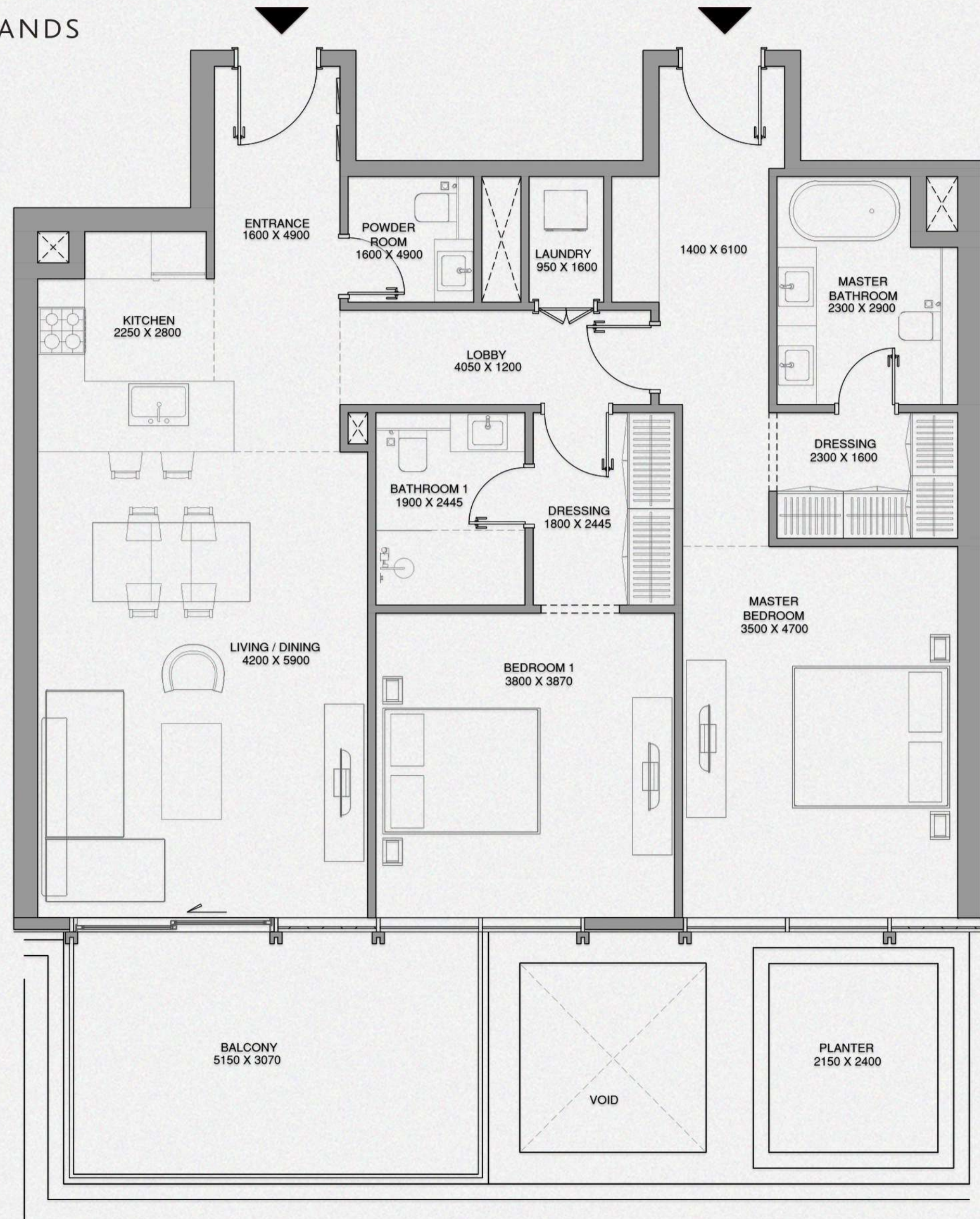

	SQ. M.	SQ. FT.
NET AREA	116.91	1258
BALCONY AREA	16.49	178
TOTAL SELLABLE AREA	133.40	1436

### KEY PLAN



### KEY SECTION



FLOOR 7



## 2 BEDROOM

**TYPE 2B**  
Unit No. 712

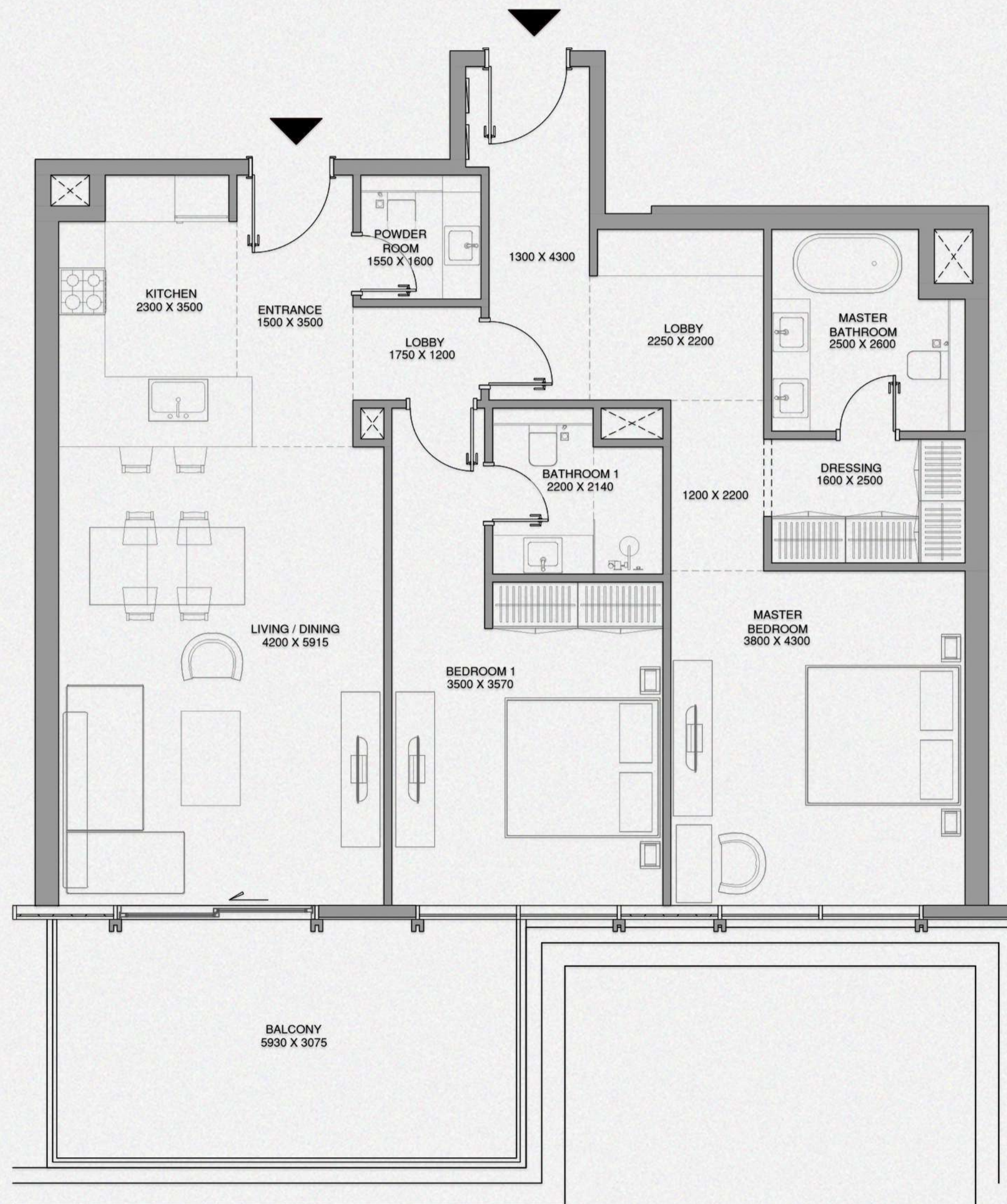

	SQ.M.	SQ.FT.
NET AREA	113.14	1218
BALCONY AREA	19.03	205
TOTAL SELLABLE AREA	132.17	1423

### KEY PLAN

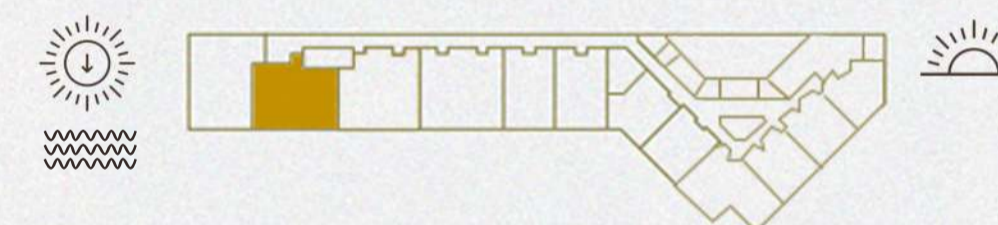

### KEY SECTION

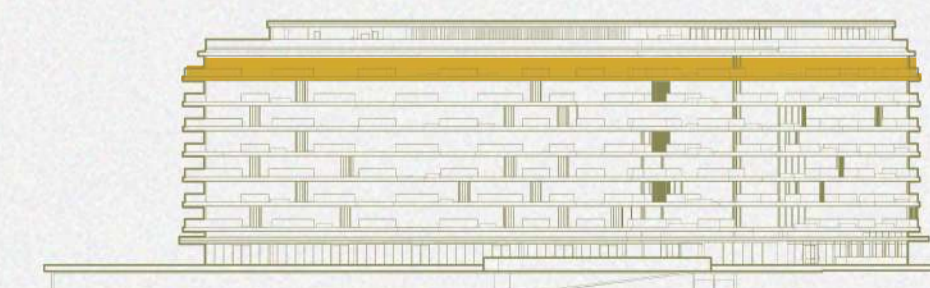

FLOOR 7



# 3 BEDROOM

**TYPE 3B**  
Unit No. 713

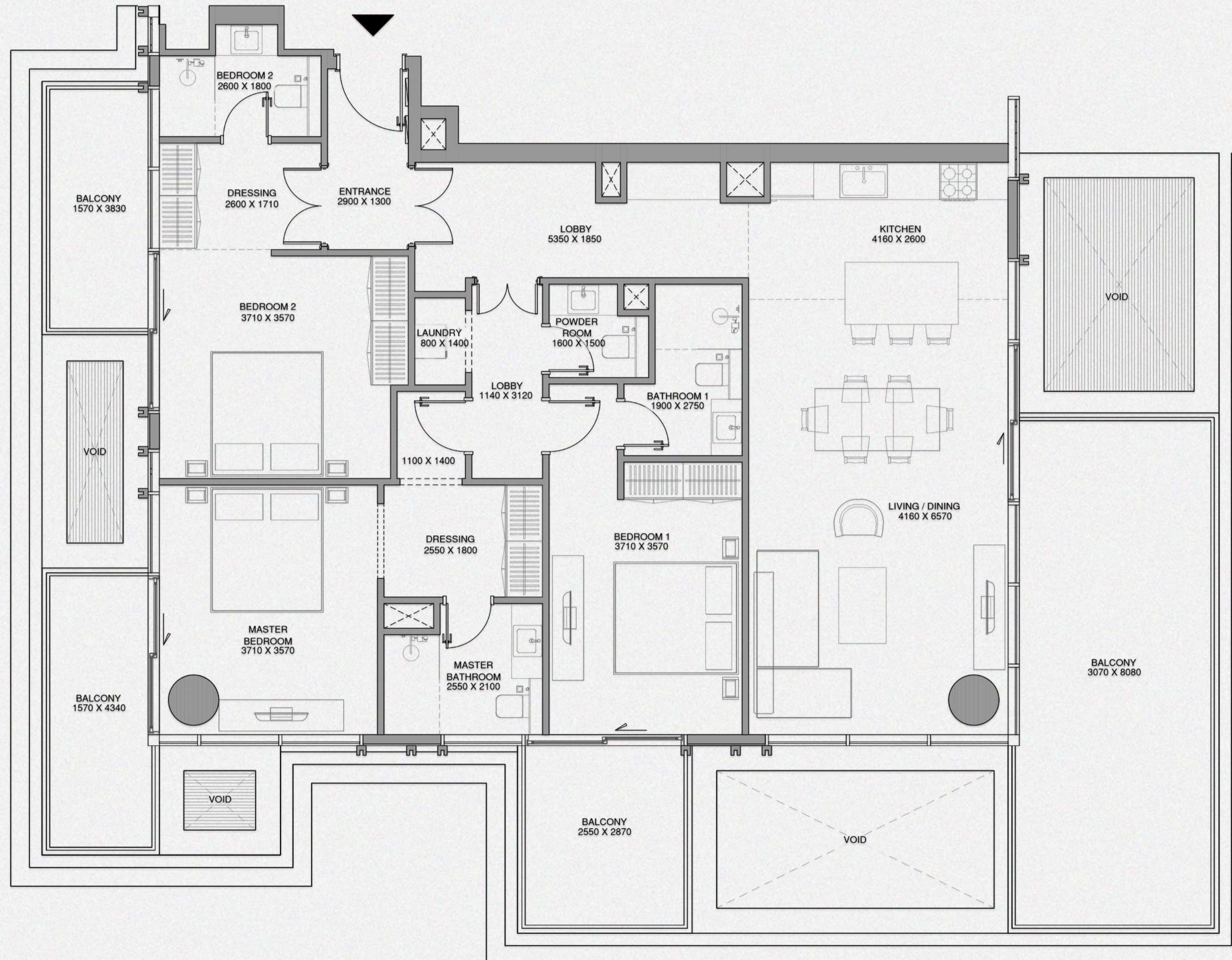

	SQ.M.	SQ.FT.
NET AREA	136.02	1464
BALCONY AREA	47.54	512
TOTAL SELLABLE AREA	183.56	1976

## KEY PLAN

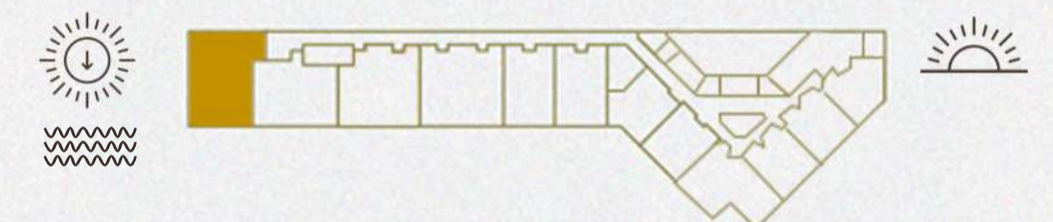

## KEY SECTION

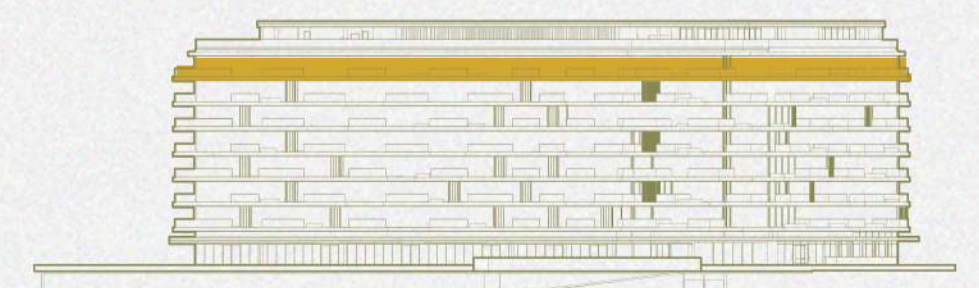

FLOOR 7

